



Republic of Mozambique

Request for an extension of the deadline for completing the destruction of anti-personnel mines in mined areas in accordance with Article 5, paragraph 1 of the Convention on the Prohibition of the Use, Stockpiling, Production and Transfer of Anti-Personnel Mines and on Their Destruction

(From March 2009 to March 2014)

Republic of Mozambique

**Submitted to His Royal Highness Prince Mired Raad Al-Hussein of Jordan
President of the Eighth Meeting of the States Parties to the Convention**

25 August 2008

TABLE OF CONTENTS

Section		Page
I. EXECUTIVE SUMMARY		1
II. DETAILED NARRATIVE		
1	Origins of the Article 5 implementation challenge	6
2	Nature and extent of the original Article 5 challenge: quantitative aspects	6
3	Nature and extent of the original Article 5 challenge: qualitative aspects	7
4	Methods used to identify areas containing / suspected to contain AP mines	8
5	National demining structures	9
6	Nature and extent of progress made: quantitative aspects	11
7	Nature and extent of progress made: qualitative aspects	14
8	Methods & standards used to release known / suspected mined areas	15
9	Methods & standards of controlling and assuring quality	16
10	Efforts to ensure the effective exclusion of civilians from mined areas	17
11	Resources made available to support progress made to date	17
12	Circumstances that impede compliance in a 10 year period	17
13	Humanitarian, economic, social and environmental implications	18
14	Nature and extent of the remaining challenge: quantitative aspects	19
15	Nature and extent of the remaining challenge: qualitative aspects	20
16	Amount of time requested and a rationale for this amount of time	21
17	Detailed work plan for the period of the requested extension	21
18	Institutional, human resource and material capacity available	28
LIST OF TABLES		
Table 1	A summary of LIS identified areas	7
Table 2	Results of mine & UXO clearance efforts in northern Mozambique '94-07'	12
Table 3	A summary of the status of LIS-identified areas	13
Table 4	Annual numbers of victims	14
Table 5	Annual funding obtained to support Convention-related activities	17
Table 6	A summary of the results of the Baseline Assessment	21
Table 7	Demining Capacity & Operations Distribution	23
Table 8	Current situation and annual work plan	26
Table 9	Required demining capacity	27
Table 10	Total estimated costs / revenues for implementation of Article 5 obligations	27
Table 11	Projection of the staff of IND 2008-2014	30
LIST OF ANNEXES		
Annex I	Map of Mozambique	
Annex II	Status of mined areas identified in the 2001 Landmine Impact Survey	
Annex III	IND Organizational Chart	
Annex IV	Overview of Article 5 completion In northern Mozambique	
Annex V	Areas known to contain mines – 2007 -2008	
Annex VI	List of abbreviations and acronyms	

I. EXECUTIVE SUMMARY

Introduction

Mozambique is located on the southeast coast of Africa. It is bound by South Africa and Swaziland to the south, Zimbabwe to the west, Zambia and Malawi to the northwest, Tanzania to the north and the Indian Ocean to the east. At 799.380 km², Mozambique is the world's 35th-largest country. Mozambique is divided into ten provinces (Niassa, Cabo Delgado, Nampula, Zambézia, Tete, Manica, Sofala, Inhambane, Gaza and Maputo) and capital city, Maputo with provincial status. The provinces are subdivided into 128 districts. Districts are further divided in Administrative Posts and in these are Localities, the lowest geographical level of central state administration. Since 1998, 33 Municipalities have been created in Mozambique.

Mozambique has had both one of the world's most severe challenges as it relates to emplaced anti-personnel mines and other explosive remnants of war and one of the longest running responses to this challenge. While during a period that stretches back before entry into force incredible progress has been made, the magnitude of the challenge faced by Mozambique largely explains the great challenges that remain. Challenges notwithstanding, it gives Mozambique great pride to express through its request for an extension of the deadline for completing the destruction of anti-personnel mines in mined areas in accordance with Article 5, paragraph 1 of the Convention that there is light at the end of the tunnel and that completion is in sight. Through a relatively modest investment on the part of both the Republic of Mozambique and the international community, Mozambique can indeed fulfil its obligations in a relatively short period of time.

What is the status of work conducted to date under Mozambique's national demining programme?

A 2001 Landmine Impact Survey (LIS) recorded 1,374 areas suspected to contain anti-personnel mines totalling 561,689,063 square metres. It further concluded that approximately 1.5 million persons representing 9.0 percent of Mozambique's population lived in 791 identified mine affected communities in all 10 of Mozambique's provinces. While the LIS had major flaws and while it grossly overestimated the magnitude of the challenge, it was the baseline that Mozambique was left to work with.

Mozambique is proud to confirm that with respect to the provinces of Cabo Delgado, Niassa, Nampula and Zambézia, Mozambique has complied with its obligations under Article 5, paragraph 2, "to make every effort to identify all areas under its jurisdiction or control in which anti-personnel mines are known or are suspected to be emplaced" and under Article 5, paragraph 1, "to destroy or ensure the destruction of all anti-personnel mines in (these) mined areas." Thanks largely to the work undertaken by the HALO Trust, between February 1994 and June 2007, 552 clearance tasks and 1,604 explosive ordnance disposal (EOD) tasks were undertaken in these provinces clearing 10,454,249 square metres (along with 234 kilometres of road) and destroying 99,167 anti-personnel mines, 1,620 anti-vehicle mines and 22,359 unexploded ordnance (UXO).

Concerning the provinces of Tete, Manica, Sofala, Inhambane, Gaza and Maputo, Mozambique is not yet in a position to declare completion and hence it is areas in these provinces which are subject to the extension request. Since 1993, mine clearance activities in these provinces have been undertaken to varying extents, by the Accelerated Demining Programme (ADP), Norwegian People's Aid (NPA), Mozambique Armed Forces (FADM), RONCO, Handicap International (HI) and Menschen gegen Minen (MgM), some local and international commercial companies and local NGOs.

Of the 816 areas identified by the 2001 LIS in the provinces of Tete, Manica, Sofala, Inhambane, Gaza and Maputo, 390 have been cancelled and 245 clarified as having been released through technical survey and clearance. Hence, 181 of the original LIS sites remain. Of a total of over 186,000,000 square metres of suspect area identified in the 2001 LIS in these provinces, over 37 percent has been cancelled and more areas released through technical survey and clearance.

In 2007-2008, Mozambique commissioned the HALO Trust to carry out a "Baseline Assessment" in response to the need for more accurate data to support the strategic planning process for implementation of clearance activities and completion of Article 5 implementation in the provinces of Tete, Manica, Sofala, Inhambane, Gaza and Maputo. This included the reconciliation and consolidation of all existing data and visiting 1.844 suspect areas in these provinces.

The results of the Baseline Assessment show there is a total of 12,166,401 square metres of surveyed and confirmed mined area across a total of 541 sites. This includes the 181 LIS-remaining areas. In addition, the Baseline Assessment reported on the need for further investigation of tasks to be undertaken to: clear, in Tete Province, a clearly-defined, 11 kilometre stretch of mine belt near the Cabora Bassa Dam; in Maputo Province, a line of electrical power pylons, stretching from Maputo City to Ressano Garcia on the South African border; and, to survey and clear mined areas along Mozambique's border with Zimbabwe

What are the circumstances that impede Mozambique from destroying all anti-personnel mines in mined areas by its deadline?

The reasons impeding Mozambique from fulfilling its obligations by its 1 March 2009 deadline are as follows:

- a) *A comprehensive estimate of the extent of the problem of landmines in Mozambique was not available until 2001. Mozambique was one of the first countries to conduct a nationwide Landmine Impact Survey (LIS). However, the limitations or flaws associated with the LIS did not become widely understood globally or within the context of Mozambique until approximately 2004. The LIS overstated the problem which has created considerable additional workload in having to revisit most sites and conduct additional stages of survey to better clarify the reality on the ground. The*

difficulty in determining an accurate end state may have contributed to some donor fatigue which in turn resulted in a slow down of efforts to implement Article 5.

- b) When the General Peace Agreement was signed in 1992, Mozambique was one of the poorest countries in the world. Whilst Mozambique has experienced sustained high economic growth (7-10%), and infrastructure and basic public services have been rehabilitated and expanded, the country remains comparatively poor and still faces considerable social and economic challenges. Poverty reduction is the key challenge for government and, against these this profound challenge, mine action must compete for State and donor funding.
- c) Mozambique is a vast territory where landmine contamination was extensively distributed throughout the country with 123 of 128 districts *identified by the LIS* as contaminated. The floods of 2000 further set back development efforts and growth in general as much of the fledgling development work conducted up to that period was undone.

What is the proposed duration for the extension and the reasons for this amount of time?

Mozambique is requesting an extension totalling five years from March 2009 until March 2014, on the basis that:

(1) It is realistic that all known minefields using an average of 364 manual deminers and 4 mechanical teams at a median cost of US\$ 5,500,000 per year could be cleared in five years, including quality assurance work; and,

(2) Concurrently, plans would be drawn up and implemented to clear, in Tete Province, the clearly-defined, 11 kilometre stretch of mine belt near the Cabora Bassa Dam; in Maputo Province, a line of pylons (80 Km), stretching from Maputo City to Ressano Garcia on the South African border; and, to survey and clear mined areas along Mozambique's border with Zimbabwe.

What are the humanitarian, social, economic and environmental implications of the extension?

Efforts undertaken in Mozambique to release land known or suspected to contain mines can be assumed to have had a significant positive socio-economic impact on Mozambique and its population. For instance, whereas it was projected by in 2001 that over 580,000 people and 318 communities were affected by explosive hazards in the provinces of Cabo Delgado, Niassa, Nampula and Zambézia, by 2007, with implementation of the Convention in these provinces having been considered complete, there were no longer people or communities affected by such hazards in these provinces. It can also be surmised that all of the blockages in these provinces mentioned in the 2001 LIS report no longer exist in these provinces.

Of the total number of areas and total area that remain to be released, a large majority is considered to have a serious impact on the lives of people living nearby. Hence, an implication of concluding implementation of Article 5 obligations during the extension period requested would be additional positive socio-economic impacts and hence contributions towards Mozambique's poverty reduction and development aims.

In addition, while casualty rates have dropped significantly since the immediate post-conflict period, men, women and children still fall victim to explosive hazards in Mozambique. While it will never be possible in any country that has experienced widespread conflict to guarantee that risk from explosive hazards would have been completely eliminated, the fulfilment of Article 5 obligations during the extension period will ensure that Mozambique gets as close as is reasonably possible to a zero-new-victims state.

What is Mozambique's plan to fulfil its obligations during the extension period?

The main challenge Mozambique faces in order to comply with its Article 5 obligations is the clearing of the known 541 areas contain mines in addition to the infrastructure sites and border tasks. For this, Mozambique has designed and approved a National Mine Action Plan 2008-2012, which will be updated in due course to cover the entire period of the extension request.

Taking into consideration the success of the work conducted in the north and in some areas in the south region, the district by district mine clearance approach shows to be the ideal approach/method to ensure a more cost-effective, transparent and manageable move toward operations on the remaining areas of the 6 provinces. Therefore in the interests of efficiency and cost-saving, each distinct area of operations, usually at a district and provincial levels will see all tasks completed, in order of priority, before demining teams are ready to work in other locations.

Mozambique's plan includes annual projections of expected progress in releasing mined areas. This includes detail according to districts, province, relative impact level and mechanical / manual demining.

The *Instituto Nacional de Desminagem* (National Demining Institute – IND) will continue to coordinate Mozambique's national demining programme, assure and control quality, and manage information. During the extension period, the IND will regularly meet with all stakeholders, strive to enhance the capacity of its staff, address inadequacies in information management, and establish a national policy of standard for the release of land through means other than technical survey or clearance.

What are the financial and technical means available to Mozambique to fulfil its obligations during the extension period?

Mozambique has developed detailed annual estimates for both demining / survey / other land release costs, and, coordination / headquarters costs. This totals approximately US\$

28 million during the period 2009-2013. Average annual costs during the five years covered by Mozambique's implementation plan amount to US\$ 5.7 million with Mozambique committed to provide more than one third of total costs resulting in an average annual estimated need from international donors amounting to US\$ 3.6 million per year. While there has been a downward trend in international funding for the implementation of the Convention by Mozambique, it should be noted that the average annual funding from 2005 to 2007 exceeds expected average annual needs during the extension period. Moreover, Mozambique is confident that by providing the international community with a clear path towards completion of Article 5 implementation in a relatively short time period – by 2014 – the international community will respond accordingly.

In terms of technical means, Mozambique has a long history of operational efforts having been undertaken by the world's leading not-for-profit demining enterprises. Some of these are still present in Mozambique and are committed to carry out the work necessary to assist Mozambique in completing implementation, subject to funding. Hence, the necessary operational expertise is in place and the need to acquire any technical assets has been factored into Mozambique's costs estimates.

II. DETAILED NARRATIVE

1. Origins of the Article 5 implementation challenge

The landmine challenge in Mozambique is the result of two distinct phases of conflict.

- Between 1964 and 1974, large barrier minefields and defensive minefields during the national liberation struggle against colonialism.
- Between 1977 and 1992, mines were used in destabilization war moved by Rhodesia and South Africa Apartheid Regime.

The result of these two phases of conflict was the presence of anti-personnel mines in mined areas in all 10 provinces of Mozambique. On 30 March 2000, Mozambique submitted its initial transparency report in accordance with Article 7, paragraph 1 of the Convention originally informing the States Parties of 1,815 areas in Mozambique which, as of 31 August 1999, contained anti-personnel mines or were suspected to contain anti-personnel mines.

2. Nature and extent of the original Article 5 challenge: quantitative aspects

The first official attempt to estimate the scale of the contamination problem was in 1992 when the United Nations Department of Humanitarian Affairs (DHA) requested information on the existence and nature of the mine problem in Mozambique. This effort resulted in projections that two million mines had been emplaced and that mines had claimed more than 10,000 victims. It is now known that these early estimates dramatically overstated the severity of the problem.

In 1993, the United Nations Office for the Coordination of Humanitarian Assistance (UNOCHA) contracted the HALO Trust to undertake an emergency nationwide survey. The survey report was produced in May 1994 but the budget and duration allowed were limited and only an incomplete picture could be compiled. Understandably, the survey teams focused particularly on roads and other facilities important to the relief agencies. It eventually identified 981 mined areas. The dataset that resulted, however incomplete, provided the then best available picture of the extent of mined areas.

In 2001, Mozambique's National Demining Institute (IND) commissioned the Canadian International Demining Corps (CIDC) and Paul F. Wilkinson & Associates, with financial support provided by Canada, to execute the "Mozambique Landmine Impact Survey" (LIS). The purpose of the survey was "to collect record and analyse information on the location of known or suspected mined areas throughout the country, and to provide an overview of their social and economic impacts as perceived by the residents of landmine-affected communities." While it has since become recognized that the LIS had major flaws, the September 2001 LIS became the most comprehensive dataset available after entry into force of the Convention for Mozambique to develop and implement plans to fulfil its Article 5 obligations and to otherwise address problems caused by explosive remnants of war other than anti-personnel mines.

The LIS confirmed that areas suspected to contain anti-personnel mines were in each of Mozambique’s 10 provinces. In total the LIS recorded 1,374 areas suspected to contain anti-personnel mines totalling 561,689,063 square metres. (See Table 1. In addition, a complete overview of the 1,374 areas recorded by the LIS is contained in Annex II.) Subsequent to the LIS and prior to a 2007 “Baseline Assessment” (described in various sections below), hundreds of additional areas were identified and subsequently became part of the data set available to Mozambique. In many instances, however, there was duplication between records. The Baseline Assessment sought to reconcile all available information and provide an updated overview, as of 2007, of areas known or suspected to contain mines. This is covered in detail beginning in section 6 of this document.

Table 1: A summary of LIS identified areas

Province	Number of LIS-identified areas	LIS-identified area	Estimated affected population 2001	Number of affected communities: High impact	Number of affected communities: Medium impact	Number of affected communities: Low impact	Total number of affected communities
Cabo Delgado	166	107.170.369	170.566	2	12	70	84
Niassa	62	23.148.028	60.379	0	5	35	40
Nampula	130	157.740.515	178.152	4	13	64	81
Zambézia	200	87.231.019	171.527	3	15	95	113
Tete	89	22.255.628	93.596	2	16	40	58
Manica	110	20.440.774	89.823	2	13	45	60
Sofala	102	14.083.431	134.156	2	13	37	52
Inhambane	261	30.317.951	373.033	2	30	125	157
Gaza	70	57.307.296	90.766	1	12	33	46
Maputo	184	41.994.052	126.592	2	35	63	100
Total	1374	561.689.063	1.488.590	20	164	607	791

3. Nature and extent of the original Article 5 challenge: qualitative aspects

As noted, the purpose of the LIS was “to collect, record and analyse information on the location of known or suspected mined areas throughout the country, and to provide an overview of their social and economic impacts as perceived by the residents of landmine-affected communities.” The 2001 LIS concluded that 1,488,590 persons, representing 9.0 percent of the population of Mozambique (based upon Mozambique’s 1997 population estimate), lived in landmine-affected communities. A total of 791 communities were identified as being mine-affected. Each of these communities was given a “mine impact score,” based on a methodology described in section 4 below, and then defined as “high impact”, “medium impact” or “low impact.” A summary of the number of affected communities and population by province is contained in Table 1.

In terms of other qualitative measures of the challenge faced by Mozambique, the LIS reported that blocked access to rain fed cropland was the most important impact, affecting 464 (58.7 percent) of the landmine-affected communities and a total of over

940,000 persons. Blocked access to roads was a problem for 231 (29.2 percent) communities and 368,610 persons. Blocked access to non-agricultural land as a source of game, edible and medicinal plants, firewood, and building materials, affected 180 (22.7 percent) communities and over 290,000 persons. Although it did not occur as frequently as and affected fewer persons than most other blockage impacts, blocked access to drinking water was considered a very serious impact on account of its implications for human health and the additional burden that fetching water from other sources undoubtedly places on women and girls. It should be noted as well that the 2001 LIS reported 172 “recent victims” of mines (i.e., victims reported within two years of LIS survey interviews).

4. Methods used to identify areas containing / suspected to contain AP mines

As noted above, while the September 2001 LIS had major flaws, it became the most comprehensive dataset available after entry into force of the Convention for Mozambique to develop and implement plans to fulfil its Article 5 obligations and to otherwise address problems caused by explosive remnants of war other than anti-personnel mines. The development of methodologies and research instruments and protocols for the LIS was undertaken by the CIDC in consultation with the United Nations Mine Action Service (UNMAS) and the Survey Action Centre (SAC). The basic components of the methodology used were: (i) collecting and analyzing expert opinion to identify communities that are likely to be affected by landmines or UXO; (ii) visiting each of the communities so identified, and conducting group interviews in those that self-identify as landmine-affected; (iii) visiting a sample of the communities not identified by expert opinion as landmine-affected, and conducting group interviews in those found to be landmine-affected; (iv) entering the data collected into a database; and (v) conducting preliminary analysis thereof.

The LIS followed the standard methodology developed by the SAC with essential modifications made for the large size of Mozambique and the absence of a functional road network in much of it, extensive flooding in parts of the country in 2001, the widespread distribution of mine affected communities, the absence of comprehensive and accurate national gazetteer (i.e., official listing of communities and their geographic coordinates), the lack of accurate maps and an appropriate scale, the impossibility of applying in its entirety the SAC protocol for false-negative sampling, and, the nature, availability and quality of expert opinion. During the course of the survey, teams attempted to visit 1,973 communities over a 14 month period, interviewing approximately 14,000 persons.

Impact scoring of communities was undertaken pursuant to SAC methodologies with the value of the impact score for an affected community reflecting the following: the types of munitions, landmines or UXO suspected to be present by the participants in the group interview; the categories of land, infrastructure, and service areas to which landmines or UXO are blocking access; and, the numbers of victims of landmines or UXO in the two years preceding the group interview. A number of variables were considered in calculating a “mine impact score” for a given community, specifically: the presence of

landmines; the presence of UXO; whether access to rain fed or irrigated agricultural land was blocked; whether access to fixed or migratory pasture was blocked; whether access to non-agricultural land was blocked; whether access to water sources (for drinking or other uses) was blocked; whether access to housing areas was blocked; whether roads were blocked; whether access to other infrastructure or service areas was blocked; and, the number of victims of landmines and UXO in the two years preceding interviews.

The LIS was carried out at a cost of US\$ 2,194,000 with funds provided by Canada.

Further efforts to confirm areas suspected to contain mines as areas known to contain mines were undertaken by various operators in Mozambique on an ongoing basis in accordance with evolving good practices in the area of survey. In 2002, Mozambique established the Mozambican Mine Action Standards (MMAS), based on the UN's International Mine Action Standards (IMAS). These include standards on general survey, the purpose of which is to gather, evaluate, analyze and make available information on the mine and UXO threat in order to assist the planning of demining projects. General survey activities provided and continue to provide a source of accurate and reliable data on the nature and extent of the hazards or hazardous areas. The MMAS also include standards on technical survey – the detailed technical and topographical investigation of known or suspected hazardous areas with a view to collecting sufficient information to effectively use clearance resources in an efficient manner through effective planning by accurately defining the areas to be cleared, demarcated, or reduced, the depth of clearance, local soil conditions and the vegetation characteristics.

Mozambique's National Mine Action Standards are available for review by interested parties.

5. National demining structures

Protocol VI of the General Peace Accord provided for the Mozambican government and RENAMO to take responsibility for the implementation of the ceasefire process, to “...organise and implement mine-clearing operations” and to give assurances that they would not “prevent [any] mine-clearing operations”. The subsequent United Nations deployment of 6,400 soldiers and UN workers had a mandate based on the Accord, which provided for them to work with the national authorities to coordinate mine clearance within the country. The UN Department of Humanitarian Affairs (UNDHA) initiated early efforts to obtain information on the nature and extent of landmine contamination, and developed a preliminary plan by January 1993, within three months of the start of the United Nations Operation in Mozambique (UNOMOZ) mandate. The plan was not approved until another 11 months had passed. During this lag the UN did not initiate the preparatory actions envisaged by the plan, such as establishing the training school for deminers.

The UNOMOZ mine clearance plan called for three phases: (1) Clearance of 2,000 kilometres of priority roads to allow access of food supplies to refugee camps; (2) Clearance of further roads to allow refugees to return home; and, (3) Setting up a training

school to train Mozambican deminers to complete the remainder of work required. Thus, while the plan proposed training demobilised soldiers to develop local capacity, it centred on the short-term needs of the UNOMOZ mission and, particularly, the opening of the major transportation corridors, for which tenders were issued seeking proposals from commercial contractors.

In the meantime, the training school opened in Moamba, Maputo Province. However, it soon became clear that no benefits would accrue from training 500 deminers unless organizations existed to deploy them. Accordingly, the UN initiated the Accelerated Demining Programme (ADP) in July 1994, proposing that the government would eventually absorb this as the implementing arm of a future national mine action centre (MAC). The first two international NGOs arrived in 1993, with Norwegian People's Aid (NPA) operating in the central provinces and the HALO Trust taking responsibility for the northern region plus Zambézia. From February 1995 they were joined by ADP, operating in the south.

In May 1995, Mozambique established the National Mine Clearance Commission (NMCC – generally known under its Portuguese acronym, CND), which comprised the Ministers of Foreign Affairs (as the responsible minister), Finance, Agriculture, Public Works, National Defence, and Industry. The CND mandate was to: *“...collect, process and analyse information and data relevant to demining, elaborate a strategy and action plan for mine clearance, and establish procedures for setting priorities at the local and national level; monitor and coordinate all ongoing demining activities; act as the approval and licensing authority in respect of new operator...; adjudicate public tenders for service contracts...; and promote and oversee the implementation of a national programme to improve public mine awareness.”*

The Executive Director's Office within the Ministry of Foreign Affairs was intended to serve as the secretariat for CND, and to coordinate, assist, propose, license, and regulate all mine action activities in Mozambique. However, no national plan was formulated and the mine action operators in the country were left to their own direction, with no overall coordination. The division of the country into three distinct regions also complicated the task of national coordination, but it also minimised concerns over duplication and unhealthy competition among the three large operators.

In 1998, Handicap International (HI) also started a mine clearance programme, but its strategy of undertaking only small tasks to free-up valuable community resources (which it termed proximity demining) was seen as a complementary rather than a directly competitive approach.

The amount of work on offer to commercial firms declined after the initial push to demine the main roads network and other vital infrastructure. As a result, some international demining firms left Mozambique. Others however established joint ventures with local managers and a few purely Mozambican demining firms began to form, some competing successfully for smaller commercial contracts.

In 1999 the reformed and restructured organisation, the National Demining Institute (IND), was given a mandate similar to that of National Demining Commission (CND), to: “*successfully establish and develop a coordination, supervision and management mechanism, in close cooperation with all other relevant organisations and agencies, to ensure the cost-effective execution of a national mine action plan.*” IND was given much greater autonomy than its predecessor, reporting directly to the Minister of Foreign Affairs. The Minister functions as the national mine action authority and is supported by the IND as the Mine Action Centre (MAC) charged with: maintaining the national database; issuing annual plans and reports, preparing submissions to the State Parties to the Convention; maintaining national mine action standards (NMAS); ensuring the quality of demining operations conducted within the country; and, providing advisory services to public and public sector bodies dealing with suspected mine contamination. Drawing on the data produced by the LIS, IND developed a national strategy and in 2001 issued a Five-Year National Mine Action Plan (termed the National Mine Action Plan or NMAP) covering 2002 – 2006.

The IND has its headquarters in Maputo with this office also having operational responsibility for the southern region of Mozambique. Two regional delegations are situated in the Central Mozambique (in Beira) and in the northern region (in Nampula). At present, 57 individuals are employed by the IND. An organizational chart can be found as Annex III.

6. Nature and extent of progress made: quantitative aspects

Providing an overview of the nature and extent of progress made in implementation is best done in two parts – first by examining the four northern provinces of Cabo Delgado, Niassa, Nampula and Zambézia, and, second, by examining the central and southern provinces of Tete, Sofala, Manica, Inhambane, Gaza and Maputo.

Northern Mozambique

Between 1994 and 2007, the HALO Trust was the lead and often the only demining agency in northern Mozambique, having first deployed a demining team in the region in February 1994. After a decade of mine clearance and explosive ordnance disposal (EOD) efforts, it became apparent that large-scale mine clearance was close to an end. At that time HALO devised a survey process intended to conclude operations in a responsible manner. This involved visits to every village of every district of the four northern provinces in order to give every community one final opportunity to highlight any minefields or suspect areas that might still exist. Any new tasks – in addition to the 478 identified and cleared in preceding years – were subsequently cleared. On the basis of survey work completed in June 2007 by the HALO Trust in northern Mozambique, it was possible to conclude that implementation of Article 5 of the Convention was complete in the provinces of Cabo Delgado, Niassa, Nampula and Zambézia.

At the September 2006 Seventh Meeting of the States Parties to the Convention the States Parties adopted a voluntary declaration of completion of Article 5 obligations. This

declaration refers to the possibility of previously unknown mined areas being discovered after completion has been declared. Mozambique would acknowledge that this certainly may be the case in its four northern provinces. The nature of past conflicts in Mozambique means that mines may remain in isolation which nobody knows anything about. Nevertheless after more than a decade of demining and after a comprehensive survey effort, it is possible to declare that, with respect to the provinces of Cabo Delgado, Niassa, Nampula and Zambézia, there are no more areas left to demine. In addition, Mozambique can declare with respect to these four provinces that it has complied with its obligations under Article 5, paragraph 2, “to make every effort to identify all areas under its jurisdiction or control in which anti-personnel mines are known or are suspected to be emplaced” and under Article 5, paragraph 1, “to destroy or ensure the destruction of all anti-personnel mines in (these) mined areas.”

A record of the work completed by the HALO Trust in Cabo Delgado, Niassa, Nampula and Zambézia can be found in Annex IV. As can be seen, between February 1994 and June 2007, 552 clearance tasks and 1,604 explosive ordnance disposal (EOD) tasks were undertaken clearing 10,454,249 square metres (along with 234 kilometres of road) and destroying 99,167 anti-personnel mines, 1,620 anti-vehicle mines and 22,359 UXO. (See Table 2).

Table 2: Results of mine & UXO clearance efforts in northern Mozambique 1994-2007

	Clearance tasks	EOD tasks	Area cleared	Road cleared	AP mines destroyed	AV mines destroyed	UXO destroyed
Cabo Delgado	93	380	2,823,901	0	85,784	43	4,141
Niassa	86	309	1,608,278	12	1,803	175	12,032
Nampula	135	281	1,536,081	7	7,560	1,383	1,797
Zambézia	238	644	4,485,989	215	4,020	19	4,389
	552	1,614	10,454,249	234	99,167	1,620	22,359

Central and southern Mozambique

With respect to the provinces of Tete, Manica, Sofala, Inhambane, Gaza and Maputo, Mozambique is not yet in a position to declare completion and hence it is areas in these provinces which are subject to the extension request. Mine clearance activities in these provinces have been undertaken to varying extents, since 1993. The main operators have been: The Accelerated Demining Programme (ADP), Norwegian People’s Aid (NPA), Mozambique Armed Forces (FADM), RONCO, HI and Menschen gegen Minen (MgM), some local and international commercial companies and local NGOs.

Demining capacity grew to a peak during 1999-2002 with approximately 1,200 staff employed by such organisations with ADP and NPA staff forming the bulk of that figure. By 2005, numbers had fallen considerably. NPA had made the decision to withdraw from the country while financial support for ADP reduced to such a degree that it was unable to continue operations and closed down.

Before leaving the country, NPA conducted a Task Impact Assessment of all minefields they had cleared and a re-survey of all remaining minefields over the whole region. HI also conducted a survey in Inhambane, Manica and Sofala Provinces in order to build a picture of the remaining mines problem.

By 2007 the only operator in the south was HI based in Inhambane Province along with FADM who, with RONCO, functioned as a newly built residual demining capacity. In September 2007, HALO started mine clearance in Maputo Province.

Providing a complete quantified overview of accomplishments to date in central and southern Mozambique would be a complicated task given the large number of mine clearance operators that have been active in the provinces in question since entry into force and challenges Mozambique has faced in obtaining and managing information. That said, as a result of a Baseline Assessment undertaken by HALO Trust in 2007 it is possible to report which of the original 2001 LIS identified areas in central and southern Mozambique have been either (a) clarified as having been released as a result of clearance or technical survey, or, (b) cancelled as being a duplicate record or as being a record of an area that should never have been considered dangerous. In addition, going beyond the LIS identified areas, it is possible to report on the cancellation of what, as of the beginning of 2007, was on the record as having been other areas suspected to contain mines.

To produce the Baseline Assessment, HALO took all available information on mined areas, sorted through it, and then visited each site in order to produce a single, consolidated overview. (The methods used are described in section 8 below.) As noted, the LIS originally identified 1,374 areas. Of these, 470 were clarified as completed, 723 cancelled and 181 remain to be clarified or cancelled.

Table 3: A summary of the status of LIS-identified areas

Province	Number of LIS-identified areas	Number of LIS-identified areas cancelled	Number of LIS-identified areas clarified	Number of LIS-identified areas remaining	LIS-identified area	LIS-identified area cancelled	Percentage of LIS-identified area cancelled	Percentage of LIS-identified areas cancelled
Cabo Delgado	166	105	61	0	107,170,369	95,687,847	89%	63%
Niassa	62	17	45	0	23,148,028	1,262,417	5%	27%
Nampula	130	89	41	0	157,740,515	146,060,931	93%	68%
Zambezia	200	122	78	0	87,231,019	17,701,270	20%	61%
Tete	89	53	36	0	22,255,628	15,263,671	69%	60%
Manica	110	25	71	14	20,440,774	2,893,254	14%	23%
Sofala	102	66	29	7	14,083,431	6,332,243	45%	65%
Inhambane	261	49	61	151	30,317,951	9,489,113	31%	19%
Gaza	70	45	22	3	57,307,296	5,791,079	10%	64%
Maputo	184	152	26	6	41,994,052	28,569,859	68%	83%
Total	1,190	571	444	175	519,695,011	300,481,825	58%	48%

 Provinces where Article 5 implementation is complete
 Provinces where Article 5 implementation continues

With specific regard to the provinces of Tete, Manica, Sofala, Inhambane, Gaza and Maputo, while efforts to fulfil Article 5 obligations during the extension period will need to continue, it is important to point out that the following milestones have been achieved:

- Of the 816 areas identified by the 2001 LIS in the provinces of Tete, Manica, Sofala, Inhambane, Gaza and Maputo, 390 have been cancelled and 245 clarified as having been released through technical survey and clearance.
- Of a total of over 186,000,000 square metres of suspect area identified in the 2001 LIS in these provinces, over 37 percent has been cancelled and with much more in addition released through technical survey and clearance.

7. Nature and extent of progress made: qualitative aspects

As noted, the 2001 LIS had major flaws and as, indicated in Table 3 above, more than half of the areas identified by the LIS ultimately were cancelled as not being dangerous due to the presence of explosive hazards. Nevertheless, in the LIS has served for many as a benchmark from which progress could be measured. In this regard, the following can be concluded:

- Whereas it was projected by the LIS in 2001 that over 580,000 people and 318 communities were affected by explosive hazards in the provinces of Cabo Delgado, Niassa, Nampula and Zambézia, by 2007 there were no longer people or communities affected by such hazards in these provinces. It can also be surmised that all of the blockages in these provinces mentioned in the 2001 LIS report no longer exist in these provinces.
- Of the 816 areas identified by the LIS in the provinces of Tete, Manica, Sofala, Inhambane, Gaza and Maputo, only 181 remained in 2007 (in addition to other areas identified since 2001 and not yet released). Of these 181 areas, only 7 areas originally scored as “high impact” and only 44 scored as “medium impact” remain.

As noted, the 2001 LIS reported 172 “recent victims.” Since that time, annual victim rates have decreased, as can be seen in Table 4 below. The source of the figures contained in this table is the local authorities who informed IND through letters or during the field activities of QA IND teams. However some of this information it’s subject to confirmation and is the one of that it exists in IND database and it not represents the real situation of surviving people of accidents with mines/ERW in Mozambique. IND is working in sense of getting, from the provincial governments and others relevant organisms, actual and more complete information on surviving people of mines/ERW accidents.

Table 4: Annual numbers of victims

	1999	2000	2001	2002	2003	2004	2005	2006	2007
killed	12	9	N/A	16	6	3	23	14	14
injured	48	20	N/A	16	8	27	34	16	10
total	60	29	25	32	14	30	57	30	24

8. Methods & standards used to release known / suspected mined areas

As noted, in 2002, Mozambique established the Mozambican Mine Action Standards (MMAS), based on the UN's International Mine Action Standards (IMAS). The MMAS were developed to improve safety, productivity and efficiency in mine action by providing guidance, by establishing principles and, in some cases, by defining local requirements and specifications. The MMAS provide a frame of reference that encourages, and in some cases requires, the managers of demining agencies and demining projects to achieve and demonstrate agreed levels of effectiveness and safety. They provide a common language, and recommend the formats and rules for handling data, which enable the free exchange of important information; this information exchange benefits other programmes and projects, and assists the mobilisation, prioritisation and management of resources.

The method developed and employed by the HALO Trust that enabled Mozambique to confirm the fulfilment of Convention obligations in the provinces of Cabo Delgado, Niassa, Nampula and Zambézia featured systematic visits to every community in the north of the country. The process involved a team leader visiting a community to be surveyed, meeting with the community leader, explaining the process and arranging a date to return and interview the community. In this way a high turnout of inhabitants could be assured. It was particularly important to interview women because of the high proportion of their time spent roaming for fire wood and cultivating ground. At an agreed time the team returned, explained the process again and asked the assembled people if they had any concerns about mines or UXO. Any information was followed up by the team immediately. If mine clearance was deemed necessary arrangements were made for a demining team to clear the task. When all tasks had been cleared and when the community was satisfied, paperwork was signed and the team moved to the next community. The survey process resulted in identifying 74 new areas suspected to contain mines and the destruction of 176 mines found within.

To ensure full transparency and accountability in the process, the survey teams were accompanied by a representative from the relevant district in which they were working. The district officials knew of the additional villages and in each village the teams checked that there were no others known only at that level. The process was agreed to by the IND, who endorsed the concept. In total, 6,395 communities were visited with over 401,000 people interviewed. Detailed standard operating procedures are available for review upon request as are terms of reference used for external quality assurance.

The method used to undertake the Baseline Assessment featured teams visiting over 1,800 sites in central and southern Mozambique in the course of six months of 2007. To produce the Baseline Assessment, the HALO Trust took all available minefield information, sorted through it, and then visited each site in order to produce a single, consolidated overview of the mines problem.

The Baseline Assessment was carried out at a cost of US\$ 400,000 with funds provided by Government of Mozambique, Belgium, Ireland, Norway and the United States of America.

9. Methods & standards of controlling and assuring quality

The IND's Quality Assurance (QA) programme became operational during 2003 with three regionally based QA Teams (5-8 persons each). The teams are based in Nampula, Beira and collocated with the IND Headquarters in Maputo, with each team responsible for three or four provinces. The IND Teams have responsibility for monitoring the quality of all humanitarian demining operations. QA of commercial clearance is conducted on a contractual basis by a commercial QA/QC organisation.

The IND QA personnel are an integral part of the monitoring, accreditation, and license testing of all operators. This internal procedure is a multi-layered approach to QA/QC. In the first instance a new operator is subject to a desk assessment by a standing committee within the IND to which the operator must submit detailed organizational information including the qualifications of proposed staff, clearance SOPs (Standard Operational Procedures), equipment lists and an indication of the financial state of the organisation. Following the desk assessment the successful operator is issued a provisional license to operate subject operational certification conducted by the QA Teams once the operator commences operations.

Once formally accredited the QA Teams conduct regular visits to the operations to both monitor that the conduct of the work is in accordance with the organizations SOPs and the Mozambican Mine Action Standards (MMAS). Further, a selection of tasks is subject to sampling by the QA Teams to ensure the quality of the work. An additional annual inspection is conducted to ensure that each organization's SOPs, equipment, employee insurance and employment contracts are up to date and in accordance with MMAS and other relevant legislation.

The IND QA Teams now inspect in excess of 50 percent of clearance tasks, using a IMAS/MMAS sampling rate of between 33 percent and 100 percent dependent on the operator's frequency of work, and past or established record of safe and effective work. In accord with international norms 100 percent of commercial clearance operations are subject to inspection. A standardized procedure is in place to deal with non-conformance issues. Dependent on the severity of the case, an operator is issued a formal warning detailing the areas in need of remedial action with a designated timeframe for re-inspection. In extreme cases operations maybe suspended until remedial action and re-inspection has been undertaken.

In general terms non-compliance has tended to be procedural rather than technical safety related issues (missed mines, or unacceptable metal content within a cleared area). No missed mines in cleared areas have ever been reported in Mozambique. This is in part due to the work of the QA/QC regime implemented by the IND, in conjunction with the internal QA/QC procedures conducted by the operators.

10. Efforts to ensure the effective exclusion of civilians from mined areas

Both NPA and HI amongst others were active in MRE as early as 1993. Over the decade that followed, MRE shifted from (i) emergency projects featuring direct delivery organised by international agencies to refugees, displaced persons, and other at-risk groups through (ii) efforts to deliver MRE via local organisations (such as the Mozambican Red Cross – CVM) and via radio and other media, in order to reach more communities in a cost-effective manner, and finally to (iii) efforts to incorporate MRE into the school system, thus making it more likely to be sustained.

Over time, the number of deaths and injuries from landmine and UXO accidents fallen dramatically, suggesting a decreasing level of risk to civilians. In 1999, HI handed over responsibility of its MRE efforts to the IND. Until 2003, there were some agencies including UNICEF and the CVM still active in MRE in some form or another. In 2005, UNICEF undertook a review of its activities in Mozambique and concluded that there was no serious requirement for further MRE.

In terms of marking of mined areas, in the course of undertaking the Baseline Assessment the HALO Trust indicated with red paint the benchmark of every minefield visited. In selecting a benchmark, survey teams chose a prominent feature visible from the access route and with a surface durable enough to withstand several years of weathering.

11. Resources made available to support progress made to date

It is possible to account for US\$ 137.6 millions having been obtained to assist Mozambique in fulfilling its Convention obligations since entry into force. It should be noted that these figures relate to a wide range of activities, in many cases going beyond activities directly related to the fulfilment of Article 5 obligations. Annual figures are summarised in Table 5 below.

**Table 5: Annual funding obtained to support Convention related activities
(million of US\$)**

	1999	2000	2001	2002	2003	2004	2005	2006	2007
State budget	0.2	0.2	0.3	5.9	1.3	7.6	2.1	1.3	1.3
International donors	12.0	17.0	15.1	16.9	18.1	14.4	15.0	6.2	2.7
Total	12.2	17.2	15.4	22.8	19.4	22.0	17.1	7.5	4.0

It should be noted that the Mozambican Government contribution in 2004 was abnormally high as a result of a combination of government support provide by waiving import taxes on humanitarian demining operators' mechanical and technical equipment and a high number of organisations (7) working in the country in 2004.

12. Circumstances that impede compliance in a 10 year period

- i. The first post-entry into force comprehensive estimate of the extent of the problem was not available until 2001. Mozambique was one of the first countries

to conduct a nationwide Landmine Impact Survey (LIS). However, the limitations or flaws associated with the LIS did not become widely understood globally or within the context of Mozambique until approximately 2004. The LIS overstated the problem which has created considerable additional workload in having to revisit most sites and conduct additional stages of survey to better clarify the reality on the ground. The difficulty in determining an accurate end state may have contributed to some donor fatigue which in turn resulted in a slow down of efforts to implement Article 5.

- ii. When the General Peace Agreement was signed in 1992, Mozambique was one of the poorest countries in the world. Whilst Mozambique has experienced sustained high economic growth (7-10%), and infrastructure and basic public services have been rehabilitated and expanded, the country remains comparatively poor and still faces considerable social and economic challenges. Poverty reduction is the key challenge for government and, against these this profound challenge, mine action must compete for State and donor funding.
- iii. Mozambique is a vast territory where the landmine contamination was extensively distributed throughout the country with 123 of 128 districts identified as contaminated by the LIS. The natural disasters (floods) of 2000 further set back development efforts and growth in general as much of the fledgling development work conducted up to that period was undone.

13. Humanitarian, economic, social and environmental implications

As noted, the efforts undertaken in Mozambique to release land known or suspected to contain mines can be assumed to have had a significant positive socio-economic impact on Mozambique and its population. Of the total number of areas and total area that remain to be released, a large majority is considered to have a serious impact on the lives of people living nearby. Hence, the an implication of concluding implementation of Article 5 obligations during the extension period requested would be additional positive socio-economic impacts and hence contributions towards Mozambique's poverty reduction and development aims.

In addition, while casualty rates have dropped significantly since the immediate post-conflict period, men, women and children still fall victim to explosive hazards in Mozambique. While it will never be possible in any country that has experienced widespread conflict to guarantee that risk from explosive hazards would have been completely eliminated, the fulfilment of Article 5 obligations during the extension period will ensure that Mozambique gets as close as is reasonably possible to a zero-new-victims state.

Implications such as these are described in further detail in section 15 below.

14. Nature and extent of remaining challenge – quantitative aspects

In 2007, the “Baseline Assessment” process was initiated in response to the need for more accurate data to support the strategic planning process and the approaching need to prepare for requesting an extension under Article 5 of the Convention. The Baseline Assessment done from March up to October 2007, commissioned by the IND and implemented by the HALO Trust. This has included the reconciliation and consolidation of all existing data and visiting each suspect area in Tete, Manica, Sofala, Inhambane, Gaza and Maputo.

Following analysis of data from all sources, the Baseline Assessment survey teams visited 1,844 reported suspect hazardous areas (SHAs). The results of the Baseline Assessment show there is a total of 8,994,779 square metres of surveyed confirmed mined area across a total of 484 sites. This includes the 181 LIS-remaining areas indicated in Table 3. A summary is contained in Table 6 below. The rest of the areas visited were cancelled (i.e., they were duplicate records or it was determined with a high level of confidence that they should never have been considered suspect hazardous areas in the first place). Subsequently, additional areas were visited in 2008. This effort resulted in the identification of 57 additional areas for a new total of 541 areas amounting to 12,164,401 square metres of mined area. A complete listing of these 541 areas can be found in Annex V.

In addition, the following must be noted:

- In Tete Province there is a clearly-defined, 11 kilometre stretch of mine belt near the Cabora Bassa Dam. Reportedly, three lines of mines were laid, and the width of the minefield varying between 20 metres and 60 metres. Assuming an average width of 40 metres, a total area of 440,000 square metres would require clearance. From experience in clearing almost identical tasks on the Mozambique/Tanzania border, it is anticipated that clearance will be relatively straightforward.
- In Maputo Province there is a line of pylons, stretching from Maputo City to Ressano Garcia on the South African border. Technical survey is still ongoing at this task, but current estimates would suggest that approximately 170 pylons are mined, to a range of 12 to 20 metres beyond each tower. A substantial proportion of these tasks will involve completing previous mechanical clearance attempts by other organisations. These tasks remain ideally suited to mechanical clearance and, while time-consuming, are easy to define and (being close to a major road) easy to coordinate.
- Of 200 kilometres of minefields placed by Rhodesian troops along the border between Mozambique and Zimbabwe include, a total of 7 kilometres, varying in width to between 20 and 60 metres, has been identified in Mozambique. It is not known at this stage if this is the full extent of the mine belt in the territory of Mozambique, what the extent of the original mine-laying was, and the exact composition of the minefield in terms of type and disposition of mines, nor what

clearance has been undertaken in the past 30 years. More survey is required before accurate clearance estimates can be provided.

As well, while it does not directly concern the fulfilment of Article 5 obligations, from the point of view overall mine action planning in Mozambique, it should be pointed out that some tasks had been identified that were not categorised as minefields. These were sub-divided as 75 UXO/EOD call-out tasks and 33 road tasks with a total length of 688 km. All UXO/EOD identified tasks involve comparatively small amounts of ammunition and would be easily completed by either teams working on minefield clearance within the vicinity or small, dedicated teams. More tasks are likely to be identified during clearance operations, but not in numbers likely to adversely affect clearance planning.

In terms of road tasks, many had been reported and added to Mozambique's IMSMA database as normal minefields thus adding many hundreds of thousands of square metres of suspect area. While the area is indeed suspect, categorisation as a minefield was inappropriate as the threat in most cases is from a few mines somewhere over a huge distance whereas a mine field refers to a relatively small area and a high concentration of mines.

15. Nature and extent of the remaining Article 5 challenge: qualitative aspects

The majority of confirmed or suspected tasks are considered to be suitable for manual demining (96.7%) with 3.3% of tasks deemed suitable for mechanical demining. These tasks are, in general, in areas where the terrain lends itself to mechanical excavation. There are numerous other reasons for the use of mechanical assets, such as high metal contamination, low-metal content mines or task size. The mechanical teams could also provide the bulk of clearance assets on the pylon task in Maputo province. Additionally, mechanical assets could support manual teams, primarily in removing vegetation, carrying out area verification and removing spoil heaps created during the mine-laying or attendant conflict.

As noted, the majority of the 541 mined areas identified could be considered to have a high or medium socio-economic impact. That is, these areas are in populated or soon to be resettled / reused locations or are close to populated areas and they block access to infrastructure / water / agricultural land or local people otherwise want to use areas in question for other purposes. It should be noted that this means of according a relative level of impact to mined areas is subjective and must be under constant review. Relative impact can change, for example if populations move the value of resources or commodities changes or demand for useable land increases. Such factors could quickly result in relatively low impact areas becoming relatively high impact areas.

A breakdown according to province of quantitative and qualitative aspects of the remaining areas in Mozambique in which mines are known to be located is contained in Table 6 below:

Table 6: A summary of the results of the Baseline Assessment and subsequent survey activity

	Area identified by Baseline Assessment considered "high / medium impact"	Area identified by Baseline Assessment considered "low impact"	Total area	Number of minefields identified by Baseline Assessment considered "high / medium impact"	Number of mine fields identified by Baseline Assessment considered "low impact"	Total number of minefields	Number of other Baseline Assessment identified tasks
Tete	463,486	455,103	918,589	11	8	19	29
Manica	2,267,467	171,044	2,438,511	79	9	88	23
Sofala	2,092,273	440,573	2,532,846	75	29	104	32
Inhambane	2,993,147	727,327	3,720,474	157	94	251	18
Gaza	1,896,718	35,075	1,931,793	16	4	20	31
Maputo	408,605	213,583	622,188	35	24	59	32
	10,121,696	2,042,705	12,164,401	373	168	541	165

16. Amount of time requested and a rationale for this amount of time

Mozambique is requesting an extension totalling five years from March 2009 until March 2014, on the basis that:

(1) It is realistic that all known minefields using all available demining assets in Mozambique at a median cost of **US\$ 5,700,000** per year could be cleared in five years, including quality assurance work; and,

(2) Concurrently, plans would be drawn up and implemented to clear, in Tete Province, the clearly-defined, 11 kilometre stretch of mine belt near the Cabora Bassa Dam; to clear, in Maputo Province, a line of pylons (80 Km), stretching from Maputo City to Ressano Garcia on the South African border; and, to survey and clear mined areas along Mozambique's border with Zimbabwe.

17. Detailed work plan for the period of the requested extension

The main challenge Mozambique faces in order to comply with its Article 5 obligations is the clearing of the known 541 areas contain mines in addition to the infrastructure sites and border tasks. For this, Mozambique has designed and approved a National Mine Action Plan 2008-2012, which will be update in due course to cover the entire period of the extension request.

Goals of the NMAP 2008-2012:

1. Ensure coordination of the demining programme through monitoring, quality control and quality assurance, and information management, advocacy and resource mobilization.
2. Clear all known mined areas, conduct survey and clear all new suspected areas.

3. Consolidate mechanisms to conduct effectively all activities aimed at prevention of mine and UXOs accidents in the affected communities, and update the country's data base on mine victims.
4. Consolidate the mainstreaming of mine action in the social and economic plan (PES) and ensure the effectiveness of budgeting by all key sectors of development from the provincial to district level.
5. Ensure sustainability of the national capacity to deal with residual issue of landmines and UXOs

Specific Actions:

1. Implement and accomplish the objectives the NMAP through definition of priorities and effective planning of operation tasks;
2. Strengthen QA/QC capacity as well as the information management;
3. Guarantee the effectiveness of coordination among relevant stakeholders;
4. Consolidate the Resource Mobilization strategy taking into consideration District Clearance Approach;
5. Revitalize MRE based on communities implementation and partnership;
6. Promote the implementation of a Multi-sector National Plan for Mine Victim Assistance.

Taking into consideration the success of the work conducted in the north and in some areas in the south region, the district by district mine clearance approach shows to be the ideal approach/method to ensure a more cost-effective, transparent and manageable move toward operations on the remaining areas of the 6 provinces. Therefore in the interests of efficiency and cost-saving, each distinct area of operations, usually at a district and provincial levels will see all tasks completed, in order of priority, before Demining teams are ready to work in other locations. It is important to note, that priority list of districts depends not only on socio-economic necessities but also on logistic implications of the demining operations (distance and accessibility between districts).

Another important aspect considered was the demining operators availability and capacity do deal with the remaining problem. It is important to emphasize that the mine action programme in Mozambique is going through an important phase, where what is left to be accomplished is of extremely relevance in demonstrating the Government's commitment in order to conclude the efforts accumulated to address eradication of landmine problem in light of Mozambique's Convention obligations. To ensure efficiency of operations and based on lesson learned from past work it is the Government's intention to commence district based evaluation while still carrying demining activities in all provinces and districts to ensure that no mine/ UXO remains.

Demining Capacity: operations distribution

Handicap International, the Halo Trust and Apopo are currently the 3 operators and have indicated their organizations' intention to remain engaged in Mozambique until the conclusion of demining and compliance with Convention obligations, subject to

availability of financial resources. In accordance with the Government’s approach, the 3 operators will be working in one province each time until completion of each province. The current area of operation is distributed as the following:

Table 7: Demining Capacity & operations distribution

Operators/years	2008	2009	2010	2011	2012	2013
The Halo Trust	Maputo	Maputo Manica	Manica Sofala	Sofala Manica Tete	Sofala Manica Tete	Manica Tete
HI	I’bane Sofala Manica	I’bane Sofala Manica	I’bane Sofala	I’bane	I’bane	I’bane
APOPO	Gaza	Gaza	Gaza	Gaza	Gaza	

It is important to note the commencement of rigorous demining operations in the provinces of Manica and Tete is subject to accomplishment of mine clearance Maputo province by the HALO Trust which will allow relocation of capacity towards provinces not covered in the initial stage of this plan. Ideally, additional operators with strong demining capacity could improve the clearance rate and reduce the timeframe.

Demining and survey annual planning operations

2008: Current operations using existing capacity and resources will continue. Planning will be undertaken using the essential information revealed by the Baseline Assessment.

In the southern region, in the provinces of Maputo and Gaza, operations are being undertaken by the HALO Trust and APOPO respectively. It is envisaged that the HALO Trust will be able to conclude all activities in Maputo Province by first half of 2009. With this accomplished, HALO will smoothly and gradually divert its capacity to Gaza and Manica provinces.

In the provinces of Inhambane, Sofala and Manica, HI maintains its operations, aiming at concluding all tasks in 13 Districts. This said, it is foreseen that the HALO Trust will commence Demining activities in Manica. This will enable the departure of HI and to concentrate assets in Inhambane and Solfala provinces.

While in the province of TETE no demining operations are envisaged for this year it is hoped that in the course of 2009 – 2010 demining activities will be resumed, subject to availability of funds and an operator.

Additionally, in the province of Maputo, there is the line of pylons, stretching from Maputo City to Ressano Garcia on the South African border, which as well will be covered by the HALO Trust. Current estimates would suggest that approximately 170 pylons are mined, to a range of 12 to 20 meters beyond each

tower. A substantial proportion of these tasks will involve completing previous mechanical clearance attempts by other organizations. These tasks remain ideally suited to mechanical clearance and, while time-consuming, are easy to define and (being close to a major road) easy to coordinate. It is hoped that new technology used by HALO in other programmes will be brought in to facilitate this very unique task.

In addition, general survey has been continued especially in areas not covered earlier during the baseline assessment in 2007. In addition, it is intended to carry on survey along the border with Zimbabwe, Malawi and Zambia

2009: This will be in-effect the first year of the application of the NMAP. The estimated area planned for clearance is 2,239,402 square metres, a 16 percent increase of from 2008. With this acceleration, the plan aims at concluding the province of Maputo by mid 2009 at the latest. Work in Gaza will continue to be undertaken by APOPO with additional support by HALO that then could move sections to supplement activities in Gaza. In the province of Inhambane, operations will be concentrated in Vilanculos district by HI. Subject to additional operators in Manica and Sofala, HI will progressively relocate their capacities from neighboring provinces to Inhambane.

Considering the increased tasks in Manica and the pending survey along the border and, depending on progress made in Gaza province, the aim is that HALO will start covering the province of Manica.

In the province of Tete Demining activities will be restarted and a small IND delegation will be set up for QA and liaison with government authorities. The clearly-defined task of the 11 kilometers stretch of mine belt near the Cahorra Bassa Dam will be carried out as part of the plan for this year. From experience in clearing almost identical tasks on the Mozambique/Tanzania border, it is anticipated that clearance will be relatively straightforward.

In addition other activities will be done in 2009:

1. The greatest unknown at this stage is that of the minefields on the border between Mozambique and Zimbabwe. The existence of this extensive threat was only positively identified late in the survey. It is not known at this stage the extent of the original mine-laying, the exact composition of the minefield in terms of type and disposition of mines, nor what clearance has been undertaken in the past 30 years. At a minimum, it is considered that there is likely to be over 200 kilometers of mined area, varying in width to between 20 and 60 meters. So far seven kilometers have been identified as wholly within Mozambique. The clearance of this is a significant undertaking in itself, irrespective of the complication added by the minefield straddling an international border. More survey is required before accurate clearance estimates can be provided.

2. In Cherringoma district, Sofala province and Mabalane District, Gaza province, extending to over 4.0 million square meters and 2.0 millions square meters respectively, it was agreed to categorise this site as requiring further survey. Additionally QA team as supporter to local authorities will guarantee that at the end of the process the Provincial Government will be confident to accept of demining results and support the Government in declaring the actual status of its provinces regarding non existence of mines in their areas of jurisdiction.

2010: Handicap International will gradually cease operations in Manica Province to concentrate its capacity in the provinces of Sofala and Inhambane. This process will occur simultaneously with allocating a new capacity to address the Manica problem, giving priority to infrastructure such as the Railway Beira-Machimpanda and Chicamba Dam.

There's a slight increase from 1,997,266 square metres in the previous year to 2,239,402 square metres in 2010, justified by the fact HALO Trust moving to Manica after conclusion of Maputo Province in 2009 and Handicap International doubling its capacity in Inhambane.

The IND and partners should, in the beginning of 2010, conduct an evaluation of the two previous year of work to analyze the course of the operations and forecast forthcoming period and make all necessary adjustments in terms of priorities and required resources.

2011: It is expected that, with the conclusion of other provinces in the south, mine clearance operations should start in the province of Tete with a clearly defined 11 kilometer stretch of mine belt near the Cahora Bassa Dam. This task will be carried out as part of the provincial demining plan and should be a straightforward task. This task in addition of the total 2,574,329 square metres estimated to be cleared in 2011, where Gaza Province is the biggest in terms of number of tasks and area, constitutes a enormous challenge for the operator working in the province, APOPO.

2012: Mine clearance tasks will be concluded in Gaza and Sofala. In addition, almost 9 percent of Inhambane will have been cleared, 76 percent of Manica and 66 percent of Tete.

2013: The remaining 20 percent of the total area identified by the Baseline Assessment will be cleared along with any new areas reported during the implementation of the NMAP.

Table 8 – Current situation and annual work plan

Província	Baseline survey results			Year 1 – 2008			Year 2 – 2009			Year 3 – 2010			Year 4 - 2011			Year 5 - 2012			Year 6 - 2013		
	Dist.	Areas	m2	Dist.	Areas	m2	Dist	Areas.	m2	Dist	Areas	m2	Dist	Areas	m2	Dist	Areas	m2	Dist.	Areas	m²
Maputo	8	59	622,188	4	34	335,406	4	25	286,782	0	0	0	0	0	0	0	0	0	0	0	0
Gaza	9	20	1,931,793	1	7	40,347	2	4	57,871	2	5	363,575	1	2	770,000	1	2	700,000	0	0	0
Inhambane	12	251	3,720,474	6	111	797,167	2	32	506,954	3	51	1,141,037	1	2	502,213	2	41	378,288	1	14	394,815
Sofala	12	104	2,532,846	4	25	268,035	3	15	603,748	2	23	577,808	2	10	448,994	1	31	634,261	0	0	0
Manica	9	88	2,438,511	2	26	130,297	2	6	541,911	2	21	156,982	1	7	321,144	1	22	715,403	1	6	572,774
Tete	9	19	918,589	-	-	-	-	-	-	-	-	-	3	7	531,978	3	8	75,524	1	4	311,087
Sub-Total	59	541	12,164,401	17	203	1,571,252	13	82	1,997,266	9	100	2,239,402	8	28	2,574,329	8	104	2,503,476	3	24	1,278,676

Required demining capacity:

In accordance with the baseline assessment, the majority of confirmed or suspected tasks are considered to be suitable for manual demining (96.7 percent) with 3.3 percent of tasks deemed suitable for mechanical demining. These tasks are, in general, in areas where the terrain lends itself to mechanical excavation. There are numerous other reasons for the use of mechanical assets, such as high metal contamination, low-metal content mines or task size. The mechanical teams could also provide the bulk of clearance assets on the pylon task in Maputo province. Additionally, mechanical assets could support manual teams, primarily in removing vegetation, carrying out area verification and removing spoil heaps.

Considering the current demining capacity in country, the plan foresees an increase of manual teams to about 40 sections (10 persons per section) and 6 integral mechanical teams (an excavator, a loader and a processor), 30 demining rats and 10 survey teams (5 persons per team);

Table 9: Required demining capacity

Demining capacity	Quantity (team)	Estimated cleared area m² per year
Manual Demining	40 (10 persons each)	2,200,000
Mechanical Demining	6	254,000
Rats	30	
Total		2,454,000

While the 541 areas known to contain mines represents the greatest implementation challenge, during the extension period Mozambique will clear the defined 11 kilometre stretch of mine belt near the Cabora Bassa Dam, clear the a line of pylons stretching from Maputo City to Ressano Garcia on the South African border, and, survey and clear mined areas along Mozambique’s border with Zimbabwe. Mozambique is developing a plan to address these implementation challenges. In the meantime, initial projections of costs for these efforts (with the exception of survey and clearance efforts along the border with Zimbabwe) have been included the overall projected costs and revenues for work to be carried out during the extension period. This is contained in Table 10 below.

**Table 10:
Total estimated costs and revenues for implementation of Article 5 obligations (US\$)**

	2009	2010	2011	2012	2013
Survey and clearance of known areas	3,994,532	4,478,804	5,148,658	5,006,952	2,557,352
Clearance at the Cabora Bassa Dam					
Clearance of power pylons in Maputo province					
Survey & clear areas along Zimbabwe border ¹					
Quality control of demining activities	479.344	537.456	617.839	600.834	306.882
Information Management	199.727	223.940	257.433	250.348	127.868
National coordination	399.453	447.880	514.866	500.695	255.735
Mine Risk Education	279.617	313.516	360.406	350.487	179.015
Total estimated costs	5.352.673	6.001.597	6.899.202	6.709.316	3.426.852
Funding from national budget sources	1,800,000	2,000,000	2,500,000	2,500,000	1,700,000
Funding from international donors	3,552,673	4,001,597	4,399,202	4,209,316	1,726,852
Total estimated revenue	5,352,673	6,001,597	6,899,202	6,709,316	3,426,852

¹ Costs unknown at time this document was prepared.

18. Institutional, human resource and material capacity available

The National Demining Institute was created in 1999, *a government body* with the objective of coordinating the Mozambican mine action program. The mandate of the IND is to propose policies and strategies, define demining priorities, produce action plans, as well as lead, coordinate and control mine clearance activities in Mozambique. During the extension period, *the government will continue to strive in* achieving its strategic objectives on the matter *by* organizing structured and regular meetings with all operators, *the donor community* and other relevant stakeholders for sharing of information, knowledge and experiences on mine and UXO threat.

IND envisions establishing mechanisms to speed up the demining process of the mined areas and *the survey* of other suspected *areas*. IND *will* conduct monitoring and quality control and assurance of demining activities, maintain (gather, evaluate, analyze and make available information on the mine and UXO threat) updated database about landmine and facilitate *the sharing of information* with other partners. In addition promote public awareness in the landmine affected communities to reduce accidents due to landmine or UXO, and facilitate first aid assistance *to the* victims or people affected by landmine through gathering of information and identification of landmine victims and their integration *in* institutions responsible for assisting landmine victims. *Furthermore*, it will develop resource mobilization strategies to facilitate the implementation *of demining* activities.

The main areas of intervention of the IND in Mozambique are coordination, monitoring and quality control, and information management on the mine and UXO.

Coordination

In this area the IND will continue to organize regular meetings with demining operators, *donors* and government authorities at provincial and district levels. The aim of these meetings is to share information regarding the current situation of *Mine Action Program*, define priority actions for demining activities as well as the monitoring and evaluation of progress of the *planned actions*.

Monitoring and quality control

The role of the IND is to control and assure the quality of all demining operations (QA), through monitoring and supervision of clearance activities in progress. Currently the IND has two teams of QA, at headquarter in Maputo with 4 technicians and another at Regional Delegation in Beira with 6 technicians. In the area of monitoring and supervision IND plans to extend the existing 2 QA teams to 6, with 2 members in each team in order to guarantee the total coverage of the demining operations in the country.

The 6 QA teams, 3 teams for each region, the IND could have the adequate capacity to conduct monitoring and supervision of the demining activities of the 6 provinces where the situation is still critical, namely Tete, Manica, Sofala, Inhambane, Gaza and Maputo. The IND staff will spend more time in the field, about 25 days per month so that they can fully undertake or monitor and supervise all (100 percent) the demining operations undertaken on the ground and they could use the remaining time at the office to organize their logistical means and write reports and present.

In the current phase of the action against mine and UXO threats in Mozambique, it becomes fundamental that the QA teams work as support agencies of the demining activities. They will integrate, interact and coordinate with the existing governments provincial and district structures, including community leaderships and relevant structures in order to identify possible affected areas with explosive hazards that were not identified with the research teams. It is intended that with this approach, communities and other partners would have confidence with the quality of the clearance activity and be aware and conscious that the cleared areas are ready for use.

All quality assurance activities of the demining operations would also include verification of the cancelled areas by operators during the survey process in 2007. This process aims to verify its effectiveness and also verify if the communities are confident in using the areas that are classified as not dangerous.

Information management

The IND uses the Information Management System for Mine Action (IMSMA) to store and manage data about landmines and UXO in Mozambique. The data include: affected or suspected areas, surveyed areas, cleared and cancelled areas, accidents and recorded victims, assistance provided to registered landmine victims. Information management starts with the reception and entering of the data collected by the operators, provincial and district governments. This followed by analysis this data, processing and disseminating information with the partners in the form of descriptive tables, graphs and maps. The database also allows follow up of the stages of implementation of the priorities of the plan.

Currently the database functions with the IMSMA Version 3 and an upgrade to IMSMA Version 4 is in process. It has been installed and is waiting for its conversion and the update of the existing data in collaboration with the GICHD. It is likely that the database will be operated by 5 technicians, with 3 at headquarters in Maputo and 2 at the central regional delegation in Beira.

Mozambique recognizes that the Baseline Assessment referred to above highlighted inadequacies in information management for mine action. Mozambique recognizes that there is a clear need for co-ordination, record-keeping and statistical analysis at a national level in regard to mine action. The IND will undertake to sufficiently train, equip and staff its information management department in order to allow clearance records to be properly processed and maintained. This will have a direct bearing on the efficiency and accuracy with which the mine action plan described in this document can be effectively implemented and monitored.

Human resources

Currently the IND has 56 staff members, with 38 at the headquarters and 18 at the central regional delegation. To assure an effective coordination and management of the mine action programme, institutional capacity building of the institute is of vital importance. The IND is striving to develop the capacity of its staff members in different areas of specialization by providing short term training locally and abroad. This could help to improve the management of existing human, material and financial resources through re-dimension or restructure of current capacity of the institute and efficient allocation of its resources. The restructuring process of the staff of the institution will be made according to the progress of the activities planned which is projected below in Table 11.

Table 11: Projection of the staff of IND

	2009	2010	2011	2012	2013
National Staff	39	39	27	27	19
International advisers	1	1	1	1	1
Grand Total	40	40	28	28	20

The data above are subject to change according to the needs and future developments of the institution in terms of staff.

Maputo, 25 August 2008

Annex I: Map of Mozambique¹



¹ Source: Landmine Impact Survey Report

Annex II: Status of mined areas identified in the 2001 Landmine Impact Survey

Status of suspect hazardous areas identified by the 2001 LIS in Cabo Delgado										
IMSMA ID	Distrito	P Admin	Aldeia	Pop.	Campo	Impacto	Situacao	Lat	Long	Area
151	ANCUABE	MEZA	NIANJUA	4702	Miqueuene	Baixo	CLARIFICADA	-12.95833	39.64167	5000000
152	ANCUABE	METORO	NTUTUPUE	4857	Nanoa	Medio	CLARIFICADA	-13.13417	40.11306	30000
153	ANCUABE	ANCUABE	MAHERA	2170	Nacima	Baixo	CANCELADA	-13.05554	39.69111	250000
153	ANCUABE	ANCUABE	MAHERA	2170	Macuelacueta	Baixo	CANCELADA	-13.01111	39.64167	4000
154	ANCUABE	METORO	SALAUJE	1582	Tielela	Medio	CLARIFICADA	-13.12778	39.92222	1
154	ANCUABE	METORO	SALAUJE	1582	Ncacata	Medio	CANCELADA	-13.11833	39.93056	1
156	ANCUABE	METORO	NIPATACO	1563	Impiri	Alto	CANCELADA	-13.13353	40.20861	700000
156	ANCUABE	METORO	NIPATACO	1563	Posicao (Quartel)	Alto	CANCELADA	-13.12778	40.18611	13500
156	ANCUABE	METORO	NIPATACO	1563	Mararange	Alto	CANCELADA	-13.13889	40.18611	79
156	ANCUABE	METORO	NIPATACO	1563	Nanoa	Alto	CANCELADA	-13.13419	40.11389	5000000
156	ANCUABE	METORO	NIPATACO	1563	Nipataco	Alto	CLARIFICADA	-13.12661	40.16397	195000
157	ANCUABE	ANCUABE	NANDULI	1690	Namagela/Berlim	Baixo	CLARIFICADA	-12.83194	40.03333	4
157	ANCUABE	ANCUABE	NANDULI	1690	Namalala	Baixo	CANCELADA	-12.89944	40.02778	2000
159	ANCUABE	MEZA	MUJAJA	3264	Namalala	Baixo	CLARIFICADA	-12.90833	39.55833	1000
162	ANCUABE	ANCUABE	MIEGANE	626	Muela	Baixo	CLARIFICADA	-12.89361	39.64111	125600
163	ANCUABE	MEZA	CAMPINE	1709	Canavial de Muicovona	Baixo	CANCELADA	-14.13472	39.51944	1275000
164	BALAMA	BALAMA	MACO	1586	Papala	Medio	CANCELADA	-13.49861	38.57417	12560000
164	BALAMA	BALAMA	MACO	1586	Nerassi	Medio	CANCELADA	-13.49583	38.59444	150000
165	BALAMA	BALAMA	NTETE	3252	Machamba do Sr Adolfo	Baixo	CANCELADA	-13.23994	38.63458	1
168	BALAMA	BALAMA	NAIROBI	1544	Montanha Nipuko	Baixo	CANCELADA	-13.51028	38.69722	18000
170	CHIURE	NAMOGELIA	CHIUCO	2944	Marrupa	Baixo	CANCELADA	-13.55278	39.53472	300000
170	CHIURE	NAMOGELIA	CHIUCO	2944	Namacaropa	Baixo	CANCELADA	-13.5875	39.48195	640000
171	CHIURE	NAMOGELIA	NAMUGELIA	1951	Nameruma	Baixo	CLARIFICADA	-13.71944	39.31944	3000000
173	CHIURE	CHIURE-SEDE	MECARUMA	1316	Quilivalo	Baixo	CANCELADA	-13.24667	39.87639	125600
174	CHIURE	OCUA	NTMANGE	1450	Ponte sobre o rio Lufo	Baixo	CLARIFICADA	-13.67778	39.84444	250000
175	CHIURE	KATAPUA	MECULANE	3797	Zona do Riacho Caule	Medio	CLARIFICADA	-13.34861	39.5332	1
175	CHIURE	KATAPUA	MECULANE	3797	Muca	Medio	CLARIFICADA	-13.40833	39.53056	10000
176	CHIURE	KATAPUA	MANVICE	447	Nacole	Medio	CLARIFICADA	-13.26333	39.48583	1
176	CHIURE	KATAPUA	MANVICE	447	Antiga base militar.	Medio	CANCELADA	-13.25778	39.46278	1
176	CHIURE	KATAPUA	MANVICE	447	Muaqueleta	Medio	CLARIFICADA	-13.26778	39.51445	1
178	CHIURE	CHIURE-SEDE	TITIMAR	2853	SMN	Medio	CANCELADA	-13.24028	39.7375	35400
178	CHIURE	CHIURE-SEDE	TITIMAR	2853	Ponte de Titimar	Medio	CLARIFICADA	-13.29444	39.81667	5000
181	CHIURE	MAZEZE	MUENTAGE 1A1	1083	Ncocone	Baixo	CANCELADA	-13.33	40.23972	1
181	CHIURE	MAZEZE	MUENTAGE 1A1	1083	Mecaruma	Baixo	CLARIFICADA	-13.3175	40.26528	400000
182	CHIURE	MAZEZE	REtene	1637	Muepeta	Baixo	CANCELADA	-13.28583	40.14722	1
182	CHIURE	MAZEZE	REtene	1637	Nassone	Baixo	CLARIFICADA	-13.2825	40.17278	300000
184	CHIURE	KATAPUA	MATIQUITI	3493	Proximo da machamba	Alto	CLARIFICADA	-13.42778	39.31528	1
184	CHIURE	KATAPUA	MATIQUITI	3493	Minheuene	Alto	CANCELADA	-13.45333	39.31556	31500
184	CHIURE	KATAPUA	MATIQUITI	3493	Umsicane	Alto	CLARIFICADA	-13.43056	39.35222	1
184	CHIURE	KATAPUA	MATIQUITI	3493	Ullane	Alto	CANCELADA	-13.41389	39.25417	20000
184	CHIURE	KATAPUA	MATIQUITI	3493	Camani	Alto	CANCELADA	-13.48333	39.39167	60000
184	CHIURE	KATAPUA	MATIQUITI	3493	Tutua	Alto	CANCELADA	-13.41278	39.37083	1
184	CHIURE	KATAPUA	MATIQUITI	3493	Mecoco	Alto	CANCELADA	-13.46556	39.31389	1
187	MACOMIA	MUCOJO	PEDREIRA	176	SMN	Baixo	CANCELADA	-12.03944	40.38028	70000
193	MACOMIA	CHAI	LITANDUACUA	1941	Namuago	Baixo	CANCELADA	-11.90286	40.02831	1
193	MACOMIA	CHAI	LITANDUACUA	1941	Nantxuela	Baixo	CANCELADA	-11.90578	40.02117	1
195	MACOMIA	MACOMIA-SEDE	MACHOVA	1070	Lago Talapoto.	Baixo	CANCELADA	-12.295	40.26083	300
196	MACOMIA	QUITERAJO	MITACATA	1246	Chafi	Baixo	CANCELADA	-11.81781	40.42636	20000
198	MECUFI	MECUFI	NATUCO	4006	Macuala/Namalasse	Baixo	CANCELADA	-13.35333	40.37083	200000
198	MECUFI	MECUFI	NATUCO	4006	Napulimite	Baixo	CLARIFICADA	-13.39958	40.44625	100
201	MELUCO	MUAGUIDE	MITAMBO	1800	Mahacane	Baixo	CANCELADA	-12.50917	40.09806	1
201	MELUCO	MUAGUIDE	MITAMBO	1800	Naminhapa	Baixo	CANCELADA	-12.51611	40.0925	1
202	MELUCO	MELUCO	A NAPIRE	451	Napepejo	Baixo	CLARIFICADA	-12.53	39.54055	6
203	MELUCO	MELUCO	NAMAGICO	525	Nculucuta	Medio	CANCELADA	-12.73972	39.25694	1
203	MELUCO	MELUCO	NAMAGICO	525	Manguera da aldeia	Medio	CLARIFICADA	-12.77222	39.21528	1
203	MELUCO	MELUCO	NAMAGICO	525	Ulapane.	Medio	CANCELADA	-12.77292	39.24028	500
204	MOCIMBOA DA PRAIA	MBAU	MARERE	754	Golomwa	Baixo	CANCELADA	-11.66944	40.35778	20000
205	MELUCO	MELUCO	RAVIA	1482	SMN	Baixo	CANCELADA	-12.63694	39.35	70650
205	MELUCO	MELUCO	RAVIA	1482	Antigas lojas	Baixo	CANCELADA	-12.64806	39.36806	2300
206	MOCIMBOA DA PRAIA	MOCIMBOA DA PRAIA	CHUCULA	1654	Quipala	Baixo	CANCELADA	-11.1925	40.42167	79600
207	MELUCO	MELUCO	MINHANHA	1169	Sinalonga	Baixo	CLARIFICADA	-12.28333	39.60278	31500
207	MELUCO	MELUCO	MINHANHA	1169	Namicodjo	Baixo	CANCELADA	-12.29028	39.61111	7700
208	MOCIMBOA DA PRAIA	DIACA	CHITOLO	1619	Limanga-Mlanga.	Baixo	CLARIFICADA	-11.33889	40.00694	4000
208	MOCIMBOA DA PRAIA	DIACA	CHITOLO	1619	Missao Chitolo.	Baixo	CLARIFICADA	-11.34583	40.10833	1000000
209	MOCIMBOA DA PRAIA	MBAU	CHINDA	0	SMN	Baixo	CANCELADA	-11.54889	40.0303	1
209	MOCIMBOA DA PRAIA	MBAU	CHINDA	0	Proximo do ponto de referencia	Baixo	CANCELADA	-11.58508	40.04716	1
209	MOCIMBOA DA PRAIA	MBAU	CHINDA	0	Perto do aeroporto de Ntandura	Baixo	CANCELADA	-11.63333	40.02	1
227	MONTEPEUEZ	MIRATE	MERENGE 1A1	166	Miphissa	Baixo	CLARIFICADA	-12.90861	39.21333	6
228	MONTEPEUEZ	MIRATE	UNIDADE	1587	Ponte sobre o rio Montepuez	Medio	CLARIFICADA	-13.05881	38.97919	2000
228	MONTEPEUEZ	MIRATE	UNIDADE	1587	Namatar	Medio	CANCELADA	-13.03694	38.99278	1
229	MONTEPEUEZ	MAPUPULO	LINDE	1227	Ncacata	Baixo	CANCELADA	-13.38667	38.96019	90000
230	MONTEPEUEZ	NAMANHUMBIR	NAPACO	1159	Umpissa	Medio	CLARIFICADA	-12.93389	39.16611	210000
230	MONTEPEUEZ	NAMANHUMBIR	NAPACO	1159	Jonpoconi	Medio	CANCELADA	-12.96389	39.15417	190000
230	MONTEPEUEZ	NAMANHUMBIR	NAPACO	1159	Incoma	Medio	CANCELADA	-12.95417	39.18056	130000
230	MONTEPEUEZ	NAMANHUMBIR	NAPACO	1159	Sussua	Medio	CLARIFICADA	-12.98389	39.175	2
231	MONTEPEUEZ	NAMANHUMBIR	NAPULA	1058	Nacotxa	Baixo	CANCELADA	-13.00417	39.11528	500
231	MONTEPEUEZ	NAMANHUMBIR	NAPULA	1058	Piripiri	Baixo	CANCELADA	-13.03611	39.11389	1
232	MONTEPEUEZ	MIRATE	NACUCA	4952	Namacula	Baixo	CLARIFICADA	-13.05925	38.78469	100
233	MONTEPEUEZ	NAMANHUMBIR	NSEMPIA	1195	Ncute	Medio	CANCELADA	-13.03361	39.20417	150000
233	MONTEPEUEZ	NAMANHUMBIR	NSEMPIA	1195	Ncute	Medio	CANCELADA	13.03056	39.21695	2500
234	MONTEPEUEZ	MIRATE	COCORO	249	Utapa	Baixo	CANCELADA	-12.94722	39.04583	400

Annex II: Status of mined areas identified in the 2001 Landmine Impact Survey

IMSMA ID	Distrito	P Admin	Aldeia	Pop.	Campo	Impacto	Situacao	Lat	Long	Area
234	MONTEPEUEZ	MIRATE	COCORO	249	Metonhane	Baixo	CLARIFICADA	-12.93056	39.10472	100
235	MONTEPEUEZ	MIRATE	TAVIRA	706	Savore	Baixo	CANCELADA	-12.81903	38.99972	49000
236	MONTEPEUEZ	MIRATE	NICOUE	905	Rio Nampue	Baixo	CLARIFICADA	-12.72778	39.01333	750
237	MOCIMBOA DA PRAIA	MOCIMBOA DA PRAIA	BUJE	1067	SMN.	Baixo	CANCELADA	-11.37417	40.28611	800
237	MOCIMBOA DA PRAIA	MOCIMBOA DA PRAIA	BUJE	1067	SMN.	Baixo	CLARIFICADA	-11.375	40.24166	3000
237	MOCIMBOA DA PRAIA	MOCIMBOA DA PRAIA	BUJE	1067	SMN.	Baixo	CANCELADA	-11.39222	40.29389	1
237	MOCIMBOA DA PRAIA	MOCIMBOA DA PRAIA	BUJE	1067	SMN.	Baixo	CLARIFICADA	-11.38278	40.2875	700
238	MONTEPEUEZ	NAIROTO	XIXANO	528	SMN	Baixo	CLARIFICADA	-12.15825	38.74186	1
239	MUEDA	N-GAPA	MAGOGO	828	Zona da aldeia de Chicalane	Baixo	CLARIFICADA	-11.50278	39.45028	50000
240	MUEDA	CHAPA	CHAPA	1911	Monte Nhane	Baixo	CANCELADA	-11.83194	39.31805	600
240	MUEDA	CHAPA	CHAPA	1911	Lagoa Ndalaco	Baixo	CANCELADA	-11.83889	39.3625	800
240	MUEDA	CHAPA	CHAPA	1911	Estrada Principal Mueda-Montepuez	Baixo	CLARIFICADA	-11.86528	39.38055	80000
241	MUEDA	N-GAPA	NAMATIL	4120	Antiga base de Limpopo	Medio		-11.10483	39.47283	566000
241	MUEDA	N-GAPA	NAMATIL	4120	Chihichi	Medio	CLARIFICADA	-11.14267	39.41028	142500
242	MUEDA	N-GAPA	MITAMA	796	SMN	Baixo	CANCELADA	-11.38889	39.47639	1
242	MUEDA	N-GAPA	MITAMA	796	SMN	Baixo	CANCELADA	-11.38278	39.5	1
242	MUEDA	N-GAPA	MITAMA	796	SMN	Baixo	CANCELADA	-11.375	39.48819	1
242	MUEDA	N-GAPA	MITAMA	796	SMN	Baixo	CLARIFICADA	-11.39056	39.45639	1
243	MUEDA	MUEDA-SEDE	IDOVO	1665	Baduque	Baixo	CLARIFICADA	-11.59639	39.49166	35000
243	MUEDA	MUEDA-SEDE	IDOVO	1665	Minga	Baixo	CLARIFICADA	-11.57056	39.43056	1
244	MUEDA	MUEDA-SEDE	QUELIMANE	714	Omba	Baixo	CLARIFICADA	-11.55375	39.34436	10000
244	MUEDA	MUEDA-SEDE	QUELIMANE	714	SMN	Baixo	CANCELADA	-11.50889	39.27972	8900
244	MUEDA	MUEDA-SEDE	QUELIMANE	714	SMN	Baixo	CANCELADA	-11.54667	39.36389	1
244	MUEDA	MUEDA-SEDE	QUELIMANE	714	SMN	Baixo	CANCELADA	-11.47139	39.23333	8900
245	MUEDA	MUEDA-SEDE	MPEME	7081	Machamba Propriedade Carlos	Baixo	CANCELADA	-11.57778	39.67639	1
245	MUEDA	MUEDA-SEDE	MPEME	7081	Nlandi	Baixo	CANCELADA	-11.66611	39.71611	1
245	MUEDA	MUEDA-SEDE	MPEME	7081	Kudingala	Baixo	CLARIFICADA	-11.61667	39.71695	1
245	MUEDA	MUEDA-SEDE	MPEME	7081	Moliambua	Baixo	CANCELADA	-11.63611	39.71389	1
246	MUEDA	NEGOMANO	NEGOMANO	307	Zona da mangueira.	Baixo	CANCELADA	-11.42631	38.48969	80
246	MUEDA	NEGOMANO	NEGOMANO	307	Estrada Velha.	Baixo	CLARIFICADA	-11.43511	38.488	314
247	MUEDA	N-GAPA	CHIPPINGO	616	SMN	Baixo	CLARIFICADA	-11.44778	39.19722	1
248	MUEDA	MUEDA-SEDE	CHUNDI	1218	Ponte Mueda	Baixo	CLARIFICADA	-11.72517	39.54177	2700
248	MUEDA	MUEDA-SEDE	CHUNDI	1218	Ntuxai	Baixo	CLARIFICADA	-11.73389	39.52325	1
248	MUEDA	MUEDA-SEDE	CHUNDI	1218	Limbue	Baixo	CANCELADA	-11.79242	39.49897	8000
249	MUEDA	MUEDA-SEDE	NANHALA	1590	Destacamento de Manhamba	Baixo	CLARIFICADA	-11.82361	39.51389	600
249	MUEDA	MUEDA-SEDE	NANHALA	1590	Nanhala	Baixo	CANCELADA	-11.79958	39.54222	200
250	MUIDUMBE	MUIDUMBE	MAMBULA-I	7830	Antigo Comando Policial	Baixo	CANCELADA	-11.80833	39.8125	925
250	MUIDUMBE	MUIDUMBE	MAMBULA-I	7830	Casa Calisto	Baixo	CANCELADA	-11.81667	39.8107	925
250	MUIDUMBE	MUIDUMBE	MAMBULA-I	7830	Nchundulu	Baixo	CANCELADA	-11.81306	39.75555	180000
251	MUEDA	IMBUHO	NINGANANGANDA	2399	Antiga Estrada	Baixo	CANCELADA	-11.38597	38.81239	47500
251	MUEDA	IMBUHO	NINGANANGANDA	2399	Mazombe	Baixo	CLARIFICADA	-11.37167	38.84692	300
252	MUIDUMBE	MUIDUMBE	MANDAUA	1363	Nanaputa	Baixo	CLARIFICADA	-11.90278	39.80833	24
253	MUEDA	N-GAPA	MACANGOLO	1089	Estrada de Kaulza de Arriaga	Baixo	CANCELADA	-11.375	39.39444	1
253	MUEDA	N-GAPA	MACANGOLO	1089	Antiga base militar	Baixo	CANCELADA	-11.39444	39.42778	1400
254	MUIDUMBE	CHITUNDA	MAGAIA	2415	Magala (Mungue)	Baixo	CLARIFICADA	-11.6375	39.98472	1500
255	MUIDUMBE	MITEDA	LUTETE	2845	Milende Velho	Baixo	CANCELADA	-11.82119	39.66358	397400
255	MUIDUMBE	MITEDA	LUTETE	2845	Antiga estrada (Lutete-Muidumbe)	Baixo	CLARIFICADA	-11.82325	39.66256	45000
256	MUIDUMBE	MUIDUMBE	24 DE MARCO	3020	Antiga estrada colonial	Baixo	CANCELADA	-11.78472	39.8375	15000
257	MUIDUMBE	CHITUNDA	NAMITIL	1301	Namicoti	Baixo	CLARIFICADA	-11.74139	40.0375	5600
257	MUIDUMBE	CHITUNDA	NAMITIL	1301	No Canal	Baixo	CANCELADA	-11.75139	40.08055	1
257	MUIDUMBE	CHITUNDA	NAMITIL	1301	Namatil	Baixo	CANCELADA	-11.74111	40.05389	1
258	NAMUNO	NAMUNO-SEDE	NAQUEIA	1917	Namilacata	Baixo	CANCELADA	-13.80889	39.01333	100000
259	MUIDUMBE	CHITUNDA	MIENGUELIUA	7335	Lucue 2	Medio	CLARIFICADA	-11.83889	40.10139	1
259	MUIDUMBE	CHITUNDA	MIENGUELIUA	7335	Centro da aldeia	Medio	CANCELADA	-11.83194	40.08472	70
259	MUIDUMBE	CHITUNDA	MIENGUELIUA	7335	Lucue 1	Medio	CANCELADA	-11.85139	40.08194	1
259	MUIDUMBE	CHITUNDA	MIENGUELIUA	7335	Samala	Medio	CLARIFICADA	-11.78194	40.13472	100
259	MUIDUMBE	CHITUNDA	MIENGUELIUA	7335	Ponte Messalo	Medio	CANCELADA	-11.84583	40.10778	9000
260	NAMUNO	NAMUNO-SEDE	NAPILA	441	Lapone (Emp. Algodoeira)	Baixo	CANCELADA	-13.4875	38.96444	32
261	NAMUNO	HUCULA	HUCULA	1698	Zona dos Bambus	Baixo	CANCELADA	-13.84131	39.22458	500000
261	NAMUNO	HUCULA	HUCULA	1698	Pantano Namirimo	Baixo	CANCELADA	-13.82342	39.22017	331500
263	NANGADE	LITINGINA	LITINGINA	4219	SMN	Baixo	CANCELADA	-11.20417	39.64639	60000
263	NANGADE	NANGADE	LITINGINA	4219	Ntavala	Baixo	CANCELADA	-11.19389	39.71667	50
263	NANGADE	NANGADE	LITINGINA	4219	Ngongo	Baixo	CLARIFICADA	-11.2125	39.66528	1
265	NANGADE	NANGADE	NANGADE-SEDE	5824	Nangade/ Mandimba	Baixo	CLARIFICADA	-10.98333	39.76667	110000
265	NANGADE	NANGADE	NANGADE-SEDE	5824	Litchonene	Baixo	CANCELADA	-11.09167	39.64	50
266	NANGADE	NTAMBA	NGALONGA	1258	SMN	Baixo	CANCELADA	-11.43472	39.79389	3500
266	NANGADE	NTAMBA	NGALONGA	1258	SMN	Baixo	CANCELADA	-11.35833	39.925	20000
267	PALMA	OUIONGA	OUIGODO	2281	EN 1 (Palma-Oulonga)	Baixo	CLARIFICADA	-10.64306	40.49722	35000
268	NANGADE	NANGADE	MANDIMBA	1613	SMN	Baixo	CLARIFICADA	-10.92078	39.91917	30000
268	NANGADE	NANGADE	MANDIMBA	1613	SMN	Baixo	CANCELADA	-10.92631	39.87444	1275000
268	NANGADE	NANGADE	MANDIMBA	1613	Tchacamba	Baixo	CLARIFICADA	-10.98392	39.74822	350000
270	PALMA	PALMA	QUILAWA	8806	Lihimarungo	Baixo	CANCELADA	-10.80894	40.46825	50
275	PALMA	PALMA	MAHOME	416	Kianga	Baixo	CANCELADA	-10.82181	40.31075	1570000
275	PALMA	PALMA	MAHOME	416	Zona de Mahome	Baixo	CANCELADA	-10.81806	40.325	1
276	PALMA	PALMA	NIJANGAZA	554	Vinte e cinco.	Baixo	CANCELADA	-11.00333	40.41056	1
277	PALMA	OLUMBE	OLUMBE	4979	Ngolongolo	Baixo	CANCELADA	-11.05	40.4	68000000
277	PALMA	OLUMBE	OLUMBE	4979	Ncoloma	Baixo	CANCELADA	-10.97917	40.43667	40000
279	PALMA	PUNDANHAR	PUNDANHAR	1084	Missao (pocos) - Namioca	Baixo	CANCELADA	-10.93056	40.00555	11300
279	PALMA	PUNDANHAR	PUNDANHAR	1084	Lagoa de Pundanhhar-Sede	Baixo	CANCELADA	-10.89306	40.05416	11300
279	PALMA	PUNDANHAR	PUNDANHAR	1084	Estrada velha para Nangade	Baixo	CANCELADA	-10.92778	39.95833	100000
283	QUISSANGA	BILIBIZA	MERUSSA	364	Casa de Seguranca.	Baixo	CANCELADA	-12.55267	40.27572	4
286	QUISSANGA	BILIBIZA	NIVICO	1179	Jipassi (Micoeni)	Baixo	CANCELADA	-12.70603	40.0385	150000

Annex II: Status of mined areas identified in the 2001 Landmine Impact Survey

IMSMA ID	Distrito	P Admin	Aldeia	Pop.	Campo	Impacto	Situacao	Lat	Long	Area
286	QUISSANGA	BILIBIZA	NIVICO	1179	Ponte do rio Montepuez	Baixo	CLARIFICADA	-12.64267	40.02239	15000
291	QUISSANGA	MAHATE	NAPUDA	1282	Mareve	Baixo	CLARIFICADA	-12.67639	40.34861	1
291	QUISSANGA	MAHATE	NAPUDA	1282	Mpessanhua	Baixo	CANCELADA	-12.76806	40.3625	1
										107170369
Status of suspect hazardous areas identified by the 2001 LIS in Gaza										
IMSMA - ID	Distrito	P Admin	Aldeia	Popul	Campo	Impacto	Situacao	Lat	Long	A. Estimada
1909	BILENE MACIA	CHISSANO	LOUANE	445	Vuto (Noroeste)	Baixo	CANCELADA	-24.85014	33.34986	1
1906	BILENE MACIA	CHISSANO	MAGUANZA	855	Ponte sobre lagoa Pave	Medio	REMANES	-25.03069	33.37361	50000
1908	BILENE MACIA	CHISSANO	MIAMPSE	1376	Mercado (Machamba de Abilio Mathe)	Baixo	CANCELADA	-24.98195	33.32695	79
1511	BILENE MACIA	MACUANE	CHIMATE	540	Anigo Centro da aldeia	Baixo	CLARIFICADA	-25.05417	33.19167	318470
1905	BILENE MACIA	MACUANE	MACUANE	495	Bairro Gangane	Baixo	CANCELADA	-25.07444	33.1975	100
1905	BILENE MACIA	MACUANE	MACUANE	495	Casa do Sr. Zaccarias Cossa	Baixo	REMANES	-25.07453	33.18158	10000
1510	BILENE MACIA	MACUANE	TUANE	0	Caminho para casa do Sr. Alberto Ualambene	Baixo	CANCELADA	-25.08283	33.25669	20
1510	BILENE MACIA	MACUANE	TUANE	0	Caminho para casa do Sr. Govane	Baixo	CANCELADA	-25.08422	33.25867	40
1510	BILENE MACIA	MACUANE	TUANE	0	Loja	Baixo	CANCELADA	-25.08272	33.25525	20
1514	BILENE MACIA	Praia de Bilene		5354	Chinhambane/ao lado do lago	Baixo	CANCELADA	-25.26642	33.24717	10000
1911	CHIBUTO	CHAIMITE	MACALAUENE	3128	Maquene	Baixo	CANCELADA	-24.67867	33.43414	90000
1521	CHIBUTO	CHAIMITE	MUCOTUENE	2564	Maquigane (Enliga estrada)	Medio	CANCELADA	-24.674	33.43347	750000
1522	CHICUALACUALA	CHICUALACUALA	CHICUALACUALA 1B1	871	Antiga Estrada	Baixo	CANCELADA	-22.44056	32.04584	23000
1522	CHICUALACUALA	CHICUALACUALA	CHICUALACUALA 1B1	871	Dandadzive	Baixo	CANCELADA	-22.46667	31.98195	250
1522	CHICUALACUALA	CHICUALACUALA	CHICUALACUALA 1B1	871	Estrada Juliao	Baixo	CANCELADA	-22.48333	31.85556	3
1526	CHICUALACUALA	CHICUALACUALA	TCHALE	423	Chal/Segundo tanque	Baixo	CLARIFICADA	-22.23222	31.52639	760000
1525	CHICUALACUALA	CHICUALACUALA	Vila Eduardo Mondlane	5544	Bairro 25 de Setembro	Baixo	CLARIFICADA	-22.07378	31.68036	1
1525	CHICUALACUALA	CHICUALACUALA	Vila Eduardo Mondlane	5544	Pista de aterragem	Baixo	CLARIFICADA	-22.09197	31.69936	79
1912	CHICUALACUALA	MAPAI	LIGOME	388	Casa do Sr. Paulo	Baixo	CANCELADA	-23.17639	32.24778	13
1524	CHICUALACUALA	MAPAI	MAPAI	4254	Antigo cruzamento de Ngala	Baixo	CANCELADA	-22.75008	32.07042	30000
1524	CHICUALACUALA	MAPAI	MAPAI	4254	Casa do Sr. Lucas	Baixo	CANCELADA	-22.73483	32.07017	79
1523	CHICUALACUALA	MAPAI	PUNZE-ESTACAO	81	Albrigo	Baixo	CLARIFICADA	-23.0966	32.23164	79
1535	CHIGUBO	CHIGUBO	Chigubo	0	Estrada velha Machalla-Funhalouro	Baixo	CLARIFICADA	-22.83175	33.52014	430000
1535	CHIGUBO	CHIGUBO	Chigubo	0	Estrada velha Nhatsimbe-cubo	Baixo	CANCELADA	-22.92028	33.65139	50000
1535	CHIGUBO	CHIGUBO	Chigubo	0	Perimetro da vila	Baixo	CLARIFICADA	-22.843	33.51711	1150000
1533	CHIGUBO	CHIGUBO	CHIPIMBE	564	Antiga Via Chipimbe/Mabote	Baixo	CANCELADA	-22.23439	33.05292	427000
1528	CHIGUBO	NDINDIZA	Ndindiza	0	Nhavane	Medio	CLARIFICADA	-23.45794	33.42705	105500
1541	CHOKWE	MACARRETANE	CUMBA	520	Manangue (Sudeste)	Baixo	REMANES	-24.57261	32.77969	79
1540	CHOKWE	MACARRETANE	MACHUA	1972	Chirumbumbene	Medio	CANCELADA	-24.21578	32.60878	3000
1540	CHOKWE	MACARRETANE	MACHUA	1972	Machua-Sede	Medio	CANCELADA	-24.17083	32.64053	13
1540	CHOKWE	MACARRETANE	MACHUA	1972	Wenela (Norte)	Medio	CANCELADA	-24.12084	32.64111	6000
1548	GUJIA	MUBANGUENE	CHINHACANINE	8244	Chinhacanine/ponte Limpopo	Baixo	CANCELADA	-24.40439	32.88147	600000
1545	GUJIA	MUBANGUENE	MPELANE	3081	Maclane (ao lado da linha ferrea)	Medio	CLARIFICADA	-24.22022	32.83747	11200000
1550	GUJIA	MUBANGUENE	PUMBE	1235	Pumbe (na linha ferrea)	Baixo	CLARIFICADA	-24.28333	32.87861	9600000
1553	MABALANE	MABALANE	PFUKWE	2126	Arca de Bussaco	Medio	CANCELADA	-24.11389	32.77	2500000
1553	MABALANE	MABALANE	PFUKWE	2126	Nwanhapale	Medio	CLARIFICADA	-24.1375	32.73222	35
1555	MABALANE	MABALANE	TSOKATE	737	Massimuri Ubisse	Medio	CLARIFICADA	-24.04445	32.65833	2450
1555	MABALANE	MABALANE	TSOKATE	737	Protecao do corredor de Limpopo	Medio	CLARIFICADA	-24.01311	32.68103	20500000
1914	MABALANE	NTLAVANE	MABOMO	701	Casa do Sr. Vasco Simango	Baixo	CANCELADA	-23.69971	32.52443	3
1572	MANDLACAZE	CHIBONZANE	CAMBANE	1302	Cambane	Baixo	CANCELADA	-24.63333	34.00889	2
1571	MANDLACAZE	CHIBONZANE	CHICOMO	875	Baixa Manguenhane	Baixo	CANCELADA	-24.5175	34.20583	40000
1573	MANDLACAZE	CHIBONZANE	CHIDUCUANE	852	Ex. Quartel	Baixo	CANCELADA	-24.60473	34.40222	640000
1574	MANDLACAZE	CHIBONZANE	MACHULANE	1552	Ex-quartel	Baixo	CANCELADA	-24.58528	34.06895	1000
1574	MANDLACAZE	CHIBONZANE	MACHULANE	1552	Manguenhane	Baixo	CANCELADA	-24.57556	34.05639	8
1563	MANDLACAZE	MACUACUA	MACUACUA-SEDE	3026	Bairro 2	Baixo	CANCELADA	-24.47583	33.96222	314
1563	MANDLACAZE	MACUACUA	MACUACUA-SEDE	3026	Senguene	Baixo	CANCELADA	-24.53761	33.98769	3600
1570	MANDLACAZE	MACUACUA	MEMO	494	Ex. Quartel	Medio	CANCELADA	-24.26694	33.94111	141470
1570	MANDLACAZE	MACUACUA	MEMO	494	Guelhene	Medio	CANCELADA	-24.27061	33.93897	32
1564	MANDLACAZE	MACUACUA	NAMITELANE	1199	Cuna	Baixo	CANCELADA	-24.46917	33.85333	3
1564	MANDLACAZE	MACUACUA	NAMITELANE	1199	Matlotomane	Baixo	CANCELADA	-24.42638	33.825	20
1564	MANDLACAZE	MACUACUA	NAMITELANE	1199	Ndindiza	Baixo	CANCELADA	-24.40972	33.81668	3
1564	MANDLACAZE	MACUACUA	NAMITELANE	1199	Ruinas de kinguane Macuacua	Baixo	CANCELADA	-24.39471	33.82139	3
1567	MANDLACAZE	Mandlacaze	Mandlacaze	23342	Lagoa Sulué	Baixo	CLARIFICADA	-24.71578	33.88172	20000
1558	MANDLACAZE	NGUZENE	NHAZILO	1144	Machamba do Sr. Ricardo Banze	Baixo	CANCELADA	-24.85053	34.07856	2500
1576	MASSANGENA	MASSANGENA	MANINGE	624	Maminene	Medio	CANCELADA	-21.53936	32.94886	200000
1577	MASSANGENA	MASSANGENA	Massangena	0	Naminene	Medio	CANCELADA	-21.53936	32.94886	200000
1578	MASSANGENA	MUVUE	CHIPILIMO/DINDUJVA	213	Chipilimo/Dindjiva	Baixo	CLARIFICADA	-21.325	32.44721	7250000
1575	MASSANGENA	MUVUE	MAVUE	968	Casa do Sr. Tinossé Chauque	Baixo	CANCELADA	-21.42139	32.57917	3
1584	MASSINGIR	MASSINGIR	TIHOVENE	4326	Chilusse (Nordeste)	Alto	CANCELADA	-23.90332	32.18333	30000
1584	MASSINGIR	MASSINGIR	TIHOVENE	4326	Cuanhele (Sudoeste)	Alto	CLARIFICADA	-23.96805	32.14722	50000
1584	MASSINGIR	MASSINGIR	TIHOVENE	4326	Radio Tecnica (Sudoeste)	Alto	CLARIFICADA	-23.93019	32.14925	30000
1584	MASSINGIR	MASSINGIR	TIHOVENE	4326	Tumba de carneira de Tiro (SSO)	Alto	CANCELADA	-23.93332	32.16861	3000
1580	MASSINGIR	MAVODZE	BINGO	480	Tchonguene(Este)	Baixo	CLARIFICADA	-23.70417	32.07057	2
1579	MASSINGIR	MAVODZE	CHIBOTANE	1011	Machanguene (Sudeste)	Baixo	CLARIFICADA	-23.8675	32.24917	1
1582	MASSINGIR	MAVODZE	MAVODZE	1724	Mahimane (sul)	Baixo	CLARIFICADA	-23.84583	32.04028	39000
1582	MASSINGIR	MAVODZE	MAVODZE	1724	Posto Administrativo de Mavodze	Baixo	CLARIFICADA	-23.81075	32.0445	20
1917	MASSINGIR	ZULO	MACUACHANA	648	Bairro "1" (SE)	Baixo	CANCELADA	-23.94753	32.31514	100
1581	MASSINGIR	ZULO	TCHAQUE	1152	Andre Siloi (Norte)	Medio	CLARIFICADA	-24.15611	32.57528	1
1581	MASSINGIR	ZULO	TCHAQUE	1152	Mapai (Nordeste)	Medio	CANCELADA	-24.14111	32.58694	8000
1583	MASSINGIR	ZULO	ZULO	336	Lojas de Zulo (Nordeste)	Medio	CANCELADA	-24.022	32.44078	31400
										57307296
Status of suspect hazardous areas identified by the 2001 LIS in Inhambane										
IMSMA - ID	Distrito	P Admin	Aldeia	Popul	Campo	Impacto	Situacao	Lat	Long	A. Estimada
1296	FUNHALOURO	FUNHALOURO	CHISSUCA	135	Casa do Sr. Alberto Jose	Baixo	CANCELADA	-23.35222	34.18306	2000
1296	FUNHALOURO	FUNHALOURO	CHISSUCA	135	Chimberene	Baixo	REMANES	-23.375	34.15947	5000
1447	FUNHALOURO	FUNHALOURO	MUQUINGUE	164	Via Mutorra-Mahavene	Baixo	REMANES	-23.11111	34.0675	58000

Annex II: Status of mined areas identified in the 2001 Landmine Impact Survey

IMSMA ID	Distrito	P Admin	Aldeia	Pop.	Campo	Impacto	Situacao	Lat	Long	Area
1445	FUNHALOURO	FUNHALOURO	CHIMUSSE	192	Sengane	Baixo	REMANES	-23.145	34.03889	13
1302	FUNHALOURO	FUNHALOURO	MBUNGANE	263	Mbungane	Baixo	CLARIFICADA	-23.55	34.51656	5000
1305	FUNHALOURO	FUNHALOURO	CHAVE	365	Chikumbi	Baixo	REMANES	-22.98472	34.79445	3
1305	FUNHALOURO	FUNHALOURO	CHAVE	365	Nhacucue	Baixo	REMANES	-23.04445	34.84972	3
1301	FUNHALOURO	FUNHALOURO	MAPOCA	469	Simbirine	Baixo	REMANES	-23.20694	34.65694	5000
1297	FUNHALOURO	FUNHALOURO	MAVUME	509	Mavume	Baixo	CLARIFICADA	-23.43195	34.50416	3600
1297	FUNHALOURO	FUNHALOURO	MAVUME	509	Hlalela	Baixo	REMANES	-23.47222	34.44778	1800
1297	FUNHALOURO	FUNHALOURO	MAVUME	509	Chideme	Baixo	REMANES	-23.44973	34.47583	100
1315	FUNHALOURO	FUNHALOURO	MUNGOMANHANE (POLLULO)	579	Nhangurje	Alto	REMANES	-23.54111	34.66167	79
1315	FUNHALOURO	FUNHALOURO	MUNGOMANHANE (POLLULO)	579	Nhalunguane	Alto	REMANES	-23.55472	34.60639	3
1315	FUNHALOURO	FUNHALOURO	MUNGOMANHANE (POLLULO)	579	Nhanjanguue	Alto	REMANES	-23.62	34.57	1256
1315	FUNHALOURO	FUNHALOURO	MUNGOMANHANE (POLLULO)	579	Mungomanhane	Alto	REMANES	-23.54556	34.61661	3
1315	FUNHALOURO	FUNHALOURO	MUNGOMANHANE (POLLULO)	579	Mangonhe	Alto	REMANES	-23.51805	34.61861	1000
1315	FUNHALOURO	FUNHALOURO	MUNGOMANHANE (POLLULO)	579	Mungomanhane	Alto	REMANES	-23.54361	34.61443	3
1307	FUNHALOURO	FUNHALOURO	MALAVE	614	Pista	Alto	CLARIFICADA	-23.08383	34.39861	20000
1307	FUNHALOURO	FUNHALOURO	MALAVE	614	Mwngonzolane	Alto	REMANES	-23.16528	34.305	4400
1307	FUNHALOURO	FUNHALOURO	MALAVE	614	Funhalouro	Alto	CLARIFICADA	-23.09167	34.38889	42500
1312	FUNHALOURO	FUNHALOURO	GABISSO	825	Gavisso	Baixo	REMANES	-23.07639	34.48861	24000
1312	FUNHALOURO	FUNHALOURO	GABISSO	825	Manhica	Baixo	REMANES	-23.12556	34.53397	4000
1306	FUNHALOURO	FUNHALOURO	MANGUMO	859	Escola Primaria do 1o grau de chave	Baixo	REMANES	-23.60333	34.69056	79
1306	FUNHALOURO	FUNHALOURO	MANGUMO	859	Chave	Baixo	REMANES	-23.59278	34.69361	25000
1930	FUNHALOURO	FUNHALOURO	CULUVALALA	1226	Pepane	Baixo	CANCELADA	-23.12417	34.67501	79
1310	FUNHALOURO	FUNHALOURO	MBANGUINE	1408	Macalane	Baixo	REMANES	-22.99167	34.31778	4
1304	FUNHALOURO	TOME	MATORO	165	Pocos Machengue/Lipsatima	Baixo	REMANES	-22.97917	33.97833	8000
1303	FUNHALOURO	TOME	ZIVINE	435	Antigo quartel	Baixo	REMANES	-22.70128	34.38144	3000
1300	FUNHALOURO	TOME	MUCAMBE	436	Via de Chicomo	Baixo	REMANES	-22.52222	34.28333	8000
1300	FUNHALOURO	TOME	MUCAMBE	436	Antiga Estrada	Baixo	REMANES	-22.54244	34.25631	20000
1299	FUNHALOURO	TOME	TSENANE	1062	Macovane	Baixo	CLARIFICADA	-22.75805	33.99861	3
1299	FUNHALOURO	TOME	TSENANE	1062	Antiga estrada	Baixo	CANCELADA	-22.82411	34.02583	29000
1299	FUNHALOURO	TOME	TSENANE	1062	Antigo quartel	Baixo	REMANES	-22.80733	34.01514	1500
1299	FUNHALOURO	TOME	TSENANE	1062	Chichandjene	Baixo	REMANES	-22.77778	34.01111	13
1299	FUNHALOURO	TOME	TSENANE	1062	Matumbelane	Baixo	CLARIFICADA	-22.83805	33.90389	3
1299	FUNHALOURO	TOME	TSENANE	1062	Mullanga	Baixo	CANCELADA	-22.7837	34.03222	13
1298	FUNHALOURO	TOME	TOME	1207	Batalhao Bufalo	Medio	CANCELADA	-22.54678	34.21311	4000
1308	FUNHALOURO	TOME	GUMANE	1302	Antiga Sede de Macauze	Baixo	REMANES	-22.29167	34.13112	500
1308	FUNHALOURO	TOME	GUMANE	1302	Via de Papalane	Baixo	REMANES	-22.30833	34.09167	9500
1308	FUNHALOURO	TOME	GUMANE	1302	Chisovolo	Baixo	REMANES	-22.36667	34.17222	25
1311	GOVURO	NOVA MAMBONE	CHIMUNDA	1416	Tanque Carracidda	Baixo	CLARIFICADA	-21.09099	34.90894	15000
1313	GOVURO	SAVE	SAVE	963	Vila do Save	Baixo	CLARIFICADA	-21.14744	34.56842	6500
1320	HOMOINE	HOMOINE - SEDE	MACHUANE	645	Chissapela (Norte)	Baixo	REMANES	-23.78861	35.15	1
1324	HOMOINE	HOMOINE - SEDE	MADAUCANE	760	Quartel	Baixo	CANCELADA	-23.85695	35.05695	16000
1317	HOMOINE	HOMOINE - SEDE	MEU	933	Meu/Muxava e Mundozane (Sudoeste)	Medio	REMANES	-23.92694	35.09861	8000
1321	HOMOINE	HOMOINE - SEDE	COVANE	1042	Bulavene/Nhanombe	Baixo	CLARIFICADA	-23.93097	35.20333	800
1323	HOMOINE	HOMOINE - SEDE	MADEULA	1321	Madeula/Zona B(Noroeste)	Baixo	REMANES	-23.87636	35.23828	1000
1322	HOMOINE	HOMOINE - SEDE	MAGANDA	1660	Maganda (Sudoeste/Noroeste)	Baixo	REMANES	-23.90667	35.11567	45000
1325	HOMOINE	HOMOINE - SEDE	MARRENGO	2233	Jose Alfredo (Nordeste)	Baixo	CLARIFICADA	-23.90055	35.21625	35000
1318	HOMOINE	PEMBE	NHAULANE	147	Muhoho (Sudoeste)	Baixo	CLARIFICADA	-23.86508	34.91823	79
1316	HOMOINE	PEMBE	VAVATI	377	Chambe-Chambe (Sul)	Baixo	REMANES	-23.81386	35.04072	12500
1326	HOMOINE	PEMBE	DOLE	396	Maimuna (Oeste)	Baixo	REMANES	-23.73778	34.96722	9
1326	HOMOINE	PEMBE	DOLE	396	Cemiterio dos monhes (Oeste)	Baixo	REMANES	-23.73994	34.97044	79
1327	HOMOINE	PEMBE	MINGUENE	868	Nhavare (Nordeste)	Medio	CANCELADA	-23.78586	34.85539	100000
1314	HOMOINE	PEMBE	ZACANHE	1830	Chimbofo (Nordeste)	Medio	REMANES	-23.67361	34.95417	8
1314	HOMOINE	PEMBE	ZACANHE	1830	Antigo quartel/Mahenje	Medio	REMANES	-23.67483	34.89333	9000
1319	HOMOINE	PEMBE	BENHANE	1871	Matsengue (Norte)	Medio	REMANES	-23.73833	35.04758	7850
1319	HOMOINE	PEMBE	BENHANE	1871	Macocuan(Norte)	Medio	REMANES	-23.72917	35.06194	79
1319	HOMOINE	PEMBE	BENHANE	1871	Macatui (Nordeste)	Medio	REMANES	-23.69642	35.0503	40000
1331	INHARRIME	INHARRIME - SEDE	INHARRIME	0	Chitica/Wendela	Baixo	CLARIFICADA	-24.47139	35.04611	314
1332	INHARRIME	INHARRIME - SEDE	MAGUMGUELA	1833	Salene	Baixo	CLARIFICADA	-24.27528	35.2125	3600
1332	INHARRIME	INHARRIME - SEDE	MAGUMGUELA	1833	Macunguela povoada Salene	Baixo	CANCELADA	-24.28972	35.2425	625
1328	INHARRIME	INHARRIME - SEDE	NHANTUMBO	1848	Nhanitumbo	Baixo	CLARIFICADA	-24.43916	35.00722	6500
1336	INHARRIME	INHARRIME - SEDE	CHICHACHE	2227	Chichache	Baixo	CLARIFICADA	-24.39917	35.13639	600
1336	INHARRIME	INHARRIME - SEDE	CHICHACHE	2227	Chichache	Baixo	CLARIFICADA	-24.39583	35.14444	2500
1329	INHARRIME	INHARRIME - SEDE	GULELA	2554	Secole Ngulela	Medio	CLARIFICADA	-24.48444	35.02833	15000
1409	INHARRIME	INHARRIME - SEDE	CAMBULA	2649	Matimbe	Baixo	CLARIFICADA	-24.36306	35.29669	1
1330	INHARRIME	INHARRIME - SEDE	NHAMUSSE	2873	Massiquela	Baixo	CLARIFICADA	-24.39378	35.03292	1
1330	INHARRIME	INHARRIME - SEDE	NHAMUSSE	2873	Nhachue	Baixo	CANCELADA	-24.35722	35.03361	2500
1333	INHARRIME	MUCUMBI	MUJENDA	235	Missao Mucumbi	Baixo	CLARIFICADA	-24.53611	34.7736	208000
1334	INHARRIME	MUCUMBI	MUSSANA	344	Antiga casa do administrador de Inharrime	Baixo	CANCELADA	-24.39333	34.69528	37850
1335	INHARRIME	MUCUMBI	MAHALAMBA	1436	Mahalamba(Antigo Quartel)	Baixo	CLARIFICADA	-24.4375	34.81111	17360
1338	INHASSORO	INHASSORO	MATSADJE	165	Antiga Escola de Malangate	Baixo	CLARIFICADA	-21.64444	35.02861	1000
1338	INHASSORO	INHASSORO	MATSADJE	165	Missao Santa Ana Maimelane	Baixo	CANCELADA	-21.67167	35.08333	35000
1339	INHASSORO	INHASSORO	NGONHAMO	436	Estrada Chigamane-Cometela	Medio	CANCELADA	-21.74639	34.50047	14000
1339	INHASSORO	INHASSORO	NGONHAMO	436	Chigamane	Medio	CANCELADA	-21.7328	34.50045	1963
1339	INHASSORO	INHASSORO	NGONHAMO	436	Lagoa Papaninga	Medio	CANCELADA	-21.73297	34.55139	3140
1474	INHASSORO	INHASSORO	PERE	609	Pandjane (antigas lojas)	Baixo	CANCELADA	-21.54075	34.914	7500
1471	INHASSORO	INHASSORO	MATSUSUQUE	1237	Mabaule antiga escola	Baixo	CLARIFICADA	-21.5525	35.13194	4500
1442	INHASSORO	INHASSORO	CHIMAJANE	1311	Hangafuma/Chipongo (Dois lados do rio Govuro)	Baixo	CLARIFICADA	-21.84667	35.17139	25000
1472	INHASSORO	INHASSORO	TIMANE	1819	Dzandzene (estrada para Tiame)	Baixo	CLARIFICADA	-21.708	35.01383	3000
1341	INHASSORO	INHASSORO	PETANE 2	2726	Ngomane	Baixo	CLARIFICADA	-21.57778	35.18078	50
1341	INHASSORO	INHASSORO	PETANE 2	2726	Matsususuque	Baixo	CANCELADA	-21.54589	35.1495	3000
1340	INHASSORO	INHASSORO	MAMELANE	6268	Antigo Mercado	Baixo	CLARIFICADA	-21.57389	35.08278	13
1340	INHASSORO	INHASSORO	MAMELANE	6268	Fontenaria	Baixo	REMANES	-21.575	35.06667	400

Annex II: Status of mined areas identified in the 2001 Landmine Impact Survey

IMSMA ID	Distrito	P Admin	Aldeia	Pop.	Campo	Impacto	Situacao	Lat	Long	Area
1340	INHASSORO	INHASSORO	MAIMELANE	6268	Antigo Quartel dos combatentes	Baixo	CLARIFICADA	-21.53472	35.06389	282600
1340	INHASSORO	INHASSORO	MAIMELANE	6268	Ponte sobre o rio Govuro	Baixo	CLARIFICADA	-21.5668	35.09985	20000
1275	JANGAMO	CUMBANA	MAHE	1320	Comene/Antigo quartel	Baixo	REMANES	-24.34722	34.03611	2
1275	JANGAMO	CUMBANA	MAHE	1320	Marambue	Baixo	REMANES	-24.33472	34.07417	50
1277	JANGAMO	CUMBANA	GUICONELA NHACOJA	1610	Marambue/Dibarracane	Baixo	REMANES	-24.33194	35.06722	100
1342	JANGAMO	CUMBANA	GUIPOMBUE	2202	Nhamungue	Baixo	REMANES	-24.30417	35.19278	500
1342	JANGAMO	CUMBANA	GUIPOMBUE	2202	Gamulanene	Baixo	CLARIFICADA	-24.30139	35.15694	22500
1260	JANGAMO	CUMBANA	NHACOJA	2348	Mazambiza	Baixo	CLARIFICADA	-24.28695	35.13833	50
1262	JANGAMO	CUMBANA	LINDELA	2442	Tsamuana/ Guimeroco	Baixo	CLARIFICADA	-24.10645	35.26467	2500
1278	JANGAMO	CUMBANA	MALAICA	2530	Ximboanine	Baixo	REMANES	-24.2075	35.18378	60000
1278	JANGAMO	CUMBANA	MALAICA	2530	Casa Reis	Baixo	REMANES	-24.22611	35.20833	750000
1343	JANGAMO	CUMBANA	MARRUMUANA	2757	Mocambiquene	Baixo	CANCELADA	-24.25389	35.12564	40000
1263	JANGAMO	JANGAMO	GUFUNGO	306	Guirongane	Baixo	CANCELADA	-24.22	35.43195	8
1263	JANGAMO	JANGAMO	GUFUNGO	306	Guimjaculo	Baixo	CANCELADA	-24.23139	35.4375	8
1270	JANGAMO	JANGAMO	LICACA	750	Licaca	Baixo	CLARIFICADA	-24.225	35.3	1
1270	JANGAMO	JANGAMO	LICACA	750	Licaca	Baixo	CLARIFICADA	-24.22778	35.30833	1
1280	JANGAMO	JANGAMO	GUMULA	1532	Berhane	Baixo	CLARIFICADA	-24.03555	35.46639	450
1280	JANGAMO	JANGAMO	GUMULA	1532	Ngale	Baixo	REMANES	-23.99111	35.47222	12000
1281	JANGAMO	JANGAMO	FAINDANA	1654	Poco de Malidza	Medio	REMANES	-24.08278	35.47417	25
1281	JANGAMO	JANGAMO	FAINDANA	1654	Terminal de chapas de Paindane	Medio	REMANES	-24.08139	35.47222	200
1281	JANGAMO	JANGAMO	FAINDANA	1654	Guerra	Medio	REMANES	-24.07972	35.49083	10000
1281	JANGAMO	JANGAMO	FAINDANA	1654	Poco de Ngudze	Medio	REMANES	-24.08036	35.48555	2500
1273	JANGAMO	JANGAMO	MALAICA NHANAL	1834	Guilamba	Baixo	CLARIFICADA	-24.05	35.39722	625
1272	JANGAMO	JANGAMO	NHADUGA	1985	Chiguita	Baixo	REMANES	-23.96719	35.40408	400
1276	JANGAMO	JANGAMO	INDUDO	2243	Campo de Nhadue	Baixo	REMANES	-24.06389	35.32195	8400
1276	JANGAMO	JANGAMO	INDUDO	2243	Gujarra (Naftal faife)	Baixo	REMANES	-24.08611	35.32639	500
1276	JANGAMO	JANGAMO	INDUDO	2243	Gujarra- Margem de Mutamba	Baixo	REMANES	-24.075	35.30528	30000
1276	JANGAMO	JANGAMO	INDUDO	2243	Mbahana	Baixo	REMANES	-24.05972	35.35001	50
1286	JANGAMO	JANGAMO	RAVENE	2822	Ravene- 1/ Fandio Ngove	Baixo	CANCELADA	-24.27167	35.25389	75000
1286	JANGAMO	JANGAMO	RAVENE	2822	Magonduene/ Panhene (Antiga estacao)	Baixo	REMANES	-24.25222	35.27278	30000
1286	JANGAMO	JANGAMO	RAVENE	2822	Ponte/ Rio Quiataela	Baixo	REMANES	-24.2725	35.16708	8400
1286	JANGAMO	JANGAMO	RAVENE	2822	Ponte de Ravene	Baixo	CANCELADA	-24.26105	35.22944	300
1267	JANGAMO	JANGAMO	JANGAMO	3258	Nhaligocane/Rio Mutamba	Baixo	REMANES	-24.14167	35.30078	1000
1264	JANGAMO	JANGAMO	LIGOGO	4245	Tandene	Baixo	CLARIFICADA	-24.22667	35.40583	1600
1344	MABOTE	MABOTE	MABOTE-SEDE	4395	Antigo Controle	Medio	REMANES	-22.04583	34.13361	20000
1345	MABOTE	ZINAVE	TANGUANE	972	Mbusi	Baixo	REMANES	-21.66111	33.52889	2
1345	MABOTE	ZINAVE	TANGUANE	972	Ex-quartel	Baixo	CLARIFICADA	-21.68706	33.51467	8
1345	MABOTE	ZINAVE	TANGUANE	972	Tanguane	Baixo	CANCELADA	-21.69278	33.50139	35420
1366	MASSINGA	CHICOMO	MUCUACUA	12674	Muvamba (Patlo dos padres)	Medio	CLARIFICADA	-22.87647	35.30281	270000
1361	MASSINGA	MASSINGA	HANHANE	0	Falife	Baixo	REMANES	-23.2386	35.36111	7000
1361	MASSINGA	MASSINGA	HANHANE	0	Benganhane	Baixo	REMANES	-23.24583	35.36625	2500
1361	MASSINGA	MASSINGA	HANHANE	0	Rapson	Baixo	CLARIFICADA	-23.24332	35.36389	4200
1346	MASSINGA	MASSINGA	FADJENE	1107	Zona 1-Dzindza	Baixo	REMANES	-23.25972	35.49166	2800
1453	MASSINGA	MASSINGA	CANGELA	1609	CTT-vedacao	Baixo	REMANES	-23.43123	35.34598	250
1452	MASSINGA	MASSINGA	CHISSINDANE	1630	Ponte Malova	Medio	CLARIFICADA	-23.41981	35.38556	127
1350	MASSINGA	MASSINGA	CHILACUA	2347	Chilacua	Baixo	CLARIFICADA	-23.35111	35.41625	210000
1347	MASSINGA	MASSINGA	ROVENE	2710	Ex-control das milicias	Baixo	CLARIFICADA	-23.34778	35.41528	210000
1356	MASSINGA	MASSINGA	MALEMBANE	9874	Chilubane ponte sobre rio de pedras	Baixo	REMANES	-23.20628	35.338	2
1370	MASSINGA	MASSINGA	TEVELE	15594	Maranda Zona B, antigo quartel	Baixo	CLARIFICADA	-23.08405	35.44172	2
1352	MASSINGA	MASSINGA	UNGANA	19906	Cholufe (a sul de Ungana)	Baixo	CLARIFICADA	-23.10903	35.28686	10000
1352	MASSINGA	MASSINGA	UNGANA	19906	Vila Sede - antigo quartel	Baixo	CLARIFICADA	-23.06417	35.26931	27500
1376	MAXXE	Maxixe	Maxixe	93985	Ponte de Bembe	Medio	CLARIFICADA	-23.86847	35.26347	1000
1376	MAXXE	Maxixe	Maxixe	93985	Ponte de Juacana	Medio	REMANES	-23.79333	35.27223	1000
1376	MAXXE	Maxixe	Maxixe	93985	Patel da Maxixe	Medio	REMANES	-23.85611	35.31139	3140000
1457	MORRUMBENE	MOCODUENE	VEMBANE	186	Sul do rio Nhamombe	Baixo	CLARIFICADA	-23.77944	35.15722	100
1473	MORRUMBENE	MOCODUENE	CHICURRUANE	203	SMN	Baixo	CANCELADA	-23.30389	35.19083	500
1473	MORRUMBENE	MOCODUENE	CHICURRUANE	203	SMN	Baixo	REMANES	-23.31645	35.19361	500
1473	MORRUMBENE	MOCODUENE	CHICURRUANE	203	Nhansafa	Baixo	REMANES	-23.31611	35.22501	287
1464	MORRUMBENE	MOCODUENE	CHIMAMBANE	294	Chicunja 1	Baixo	REMANES	-23.65389	35.12722	35420
1464	MORRUMBENE	MOCODUENE	CHIMAMBANE	294	Chicunja 2	Baixo	REMANES	-23.65972	35.12695	80000
1462	MORRUMBENE	MOCODUENE	BAMBELUANE	517	Antiga base militar	Baixo	REMANES	-23.6001	35.20277	141470
1455	MORRUMBENE	MOCODUENE	MATACALANE	570	Matacalane "B"/Antigo quartel	Baixo	REMANES	-23.73261	35.18572	1443
1456	MORRUMBENE	MOCODUENE	SITILA	794	Bungue(Atras das lojas)	Medio	REMANES	-23.16656	35.05861	500000
1463	MORRUMBENE	MOCODUENE	HONGONHANE	858	Ex. Posicao militar	Baixo	REMANES	-23.48347	35.26625	1200
1463	MORRUMBENE	MOCODUENE	HONGONHANE	858	Estrada Mirada	Baixo	CLARIFICADA	-23.48797	35.2615	50
1469	MORRUMBENE	MOCODUENE	TAMBAJANE	2840	Mugodine	Baixo	REMANES	-23.48264	35.18195	1000
1468	MORRUMBENE	MORRUMBENE	NHARRUMBO	1207	SMN	Baixo	CLARIFICADA	-23.74028	35.29445	5000
1468	MORRUMBENE	MORRUMBENE	NHARRUMBO	1207	Ex-posicao militar	Baixo	CLARIFICADA	-23.74528	35.29167	30000
1465	MORRUMBENE	MORRUMBENE	NHABUNDO	1417	Joacane	Baixo	CANCELADA	-23.79167	35.27147	20000
1466	MORRUMBENE	MORRUMBENE	PANGA	2057	Mbie	Baixo	REMANES	-23.51389	35.34661	1400
1461	MORRUMBENE	MORRUMBENE	MALIA	3595	Rio Panga	Baixo	REMANES	-23.52695	35.38334	200
1461	MORRUMBENE	MORRUMBENE	MALIA	3595	Afluente do rio Panga	Baixo	REMANES	-23.57083	35.3625	200
1470	MORRUMBENE	MORRUMBENE	FURVELA	4374	Chiquelene	Baixo	CLARIFICADA	-23.73108	35.30281	35420
1391	PANDA	MAWAYELA	MACAVELANE	289	Tanque Carrecedida	Baixo	REMANES	-23.87525	33.99006	20
1391	PANDA	MAWAYELA	MACAVELANE	289	Linha de protecao	Baixo	CANCELADA	-23.86667	33.99166	22000
1360	PANDA	MAWAYELA	MAWAYELA	1116	Machamba da Nwachilhangunhane Tchauque	Baixo	REMANES	-24.36083	34.1175	25
1360	PANDA	MAWAYELA	MAWAYELA	1116	Terreno do hospital local/Antigo quartel	Baixo	REMANES	-24.35761	34.11297	700
1371	PANDA	PANDA	Panda	0	Circulo de defesa da Vila	Medio	CLARIFICADA	-24.08278	34.73195	555000
1383	PANDA	PANDA	MAPATSELE	253	Circulo de defesa da vila.	Medio	CLARIFICADA	-24.05511	34.7837	555000
1363	PANDA	PANDA	CHUVANE	299	Chicudane	Baixo	REMANES	-23.9005	34.75667	15000
1388	PANDA	PANDA	CHACUTANE	448	Margens de Nhalokwe	Medio	CANCELADA	-23.9625	34.94584	290000
1390	PANDA	PANDA	MUBIQUE	481	Margens de Nhalokwe	Baixo	CANCELADA	-23.96305	34.94584	290000

Annex II: Status of mined areas identified in the 2001 Landmine Impact Survey

IMSMA ID	Distrito	P Admin	Aldeia	Pop.	Campo	Impacto	Situacao	Lat	Long	Area
1402	PANDA	PANDA	MALAO	552	Margens de Nhatokwe	Médio	CANCELADA	-23.96168	34.94639	290000
1380	PANDA	PANDA	COCOLOANE	649	Circulado de defesa	Baixo	REMANES	-24.0963	34.76374	555000
1931	PANDA	PANDA	MACCOLOMBANHE	792	Macoba (proximo do rio)	Baixo	CANCELADA	-24.00278	34.83055	8
1931	PANDA	PANDA	MACCOLOMBANHE	792	Chiguide (perto do rio Mavume)	Baixo	CANCELADA	-24.01111	34.78083	3
1395	PANDA	PANDA	CHIGAVA	997	Margens de Nhatokwe	Baixo	REMANES	-23.95972	34.94361	290000
1384	PANDA	PANDA	B.MADEMO	1062	Xiculhane	Baixo	REMANES	-24.125	34.49194	150
1384	PANDA	PANDA	B.MADEMO	1062	Baniãne	Baixo	REMANES	-24.14444	34.51889	25
1373	PANDA	PANDA	MATSEMANE	1916	Matsemame - proximo da estrada	Baixo	REMANES	-23.9735	34.69942	3
1387	PANDA	PANDA	INHASSUNE	2402	Perimetro da localidade-sede	Médio	CLARIFICADA	-24.24528	34.84583	66000
1387	PANDA	PANDA	INHASSUNE	2402	Area da ponte sobre o rio Inhassune	Médio	REMANES	-24.24545	34.85831	20000
1387	PANDA	PANDA	INHASSUNE	2402	Currais do projecto Inhassune Ramalhusca	Médio	REMANES	-24.23164	34.845	140000
1381	PANDA	URRENE	TAMBAJANE	174	Proximo da referencia	Baixo	REMANES	-23.73139	34.73972	314
1381	PANDA	URRENE	TAMBAJANE	174	Planicie Neves	Baixo	REMANES	-23.74961	34.7375	300000
1382	PANDA	URRENE	MULAO	213	Chirrine	Baixo	REMANES	-23.71706	34.68167	20000
1365	PANDA	URRENE	URENE	251	Nhavare	Médio	CANCELADA	-23.7866	34.79378	500
1397	PANDA	URRENE	JOJO	260	Mbelecuane	Médio	REMANES	-23.79944	34.71583	314
1397	PANDA	URRENE	JOJO	260	Picada Tchelene-Jojo-Homoinhe	Médio	REMANES	-23.82278	34.71667	50000
1437	VILANKULO	MAPINHANE	DOCOLO	0	Antiga Barragem	Médio	REMANES	-22.23943	34.98667	785000
1437	VILANKULO	MAPINHANE	DOCOLO	0	Estrada Mapinhanel/ Mabote	Médio	CANCELADA	-22.22778	34.95833	2500000
1437	VILANKULO	MAPINHANE	DOCOLO	0	Zona de Taela	Médio	CANCELADA	-22.24777	35.02767	2500000
1398	VILANKULO	MAPINHANE	MAMITE	251	Tsaque	Baixo	REMANES	-22.54083	35.31556	3
1419	VILANKULO	MAPINHANE	CHICOMO	275	Estrada Marelane	Baixo	CANCELADA	-22.12778	34.45528	4500
1419	VILANKULO	MAPINHANE	CHICOMO	275	Malhalele	Baixo	CANCELADA	-22.15196	34.50778	1800
1433	VILANKULO	MAPINHANE	MAHILENE	371	Mahlilene	Baixo	REMANES	-22.583	35.11289	50000
1421	VILANKULO	MAPINHANE	PINZUCA	390	Casa de Johane/Chiculunguine	Baixo	CANCELADA	-22.43639	35.025	7850
1438	VILANKULO	MAPINHANE	MACUHANE	408	Mangarela/Urungo	Baixo	CANCELADA	-22.79028	35.16191	31847
1425	VILANKULO	MAPINHANE	PAINDANE	475	Filipe Machoco/Paindane	Baixo	REMANES	-22.31203	35.10125	200
1475	VILANKULO	MAPINHANE	MAPIE	625	Madhawane (Rio Govuro)	Baixo	REMANES	-22.22917	35.125	300
1418	VILANKULO	MAPINHANE	CHELENE	754	Chelene	Baixo	CLARIFICADA	-22.53003	35.09906	350000
1407	VILANKULO	MAPINHANE	MASSANGO	808	Massango	Baixo	CANCELADA	-22.79694	35.27497	900
1407	VILANKULO	MAPINHANE	MASSANGO	808	Ngolota	Baixo	REMANES	-22.79445	35.32639	22500
1477	VILANKULO	MAPINHANE	HALACANHE 1B1	921	Antigo Quartel (Lago Cocomupine)	Baixo	CANCELADA	-22.60889	35.39444	150000
1439	VILANKULO	MAPINHANE	MULUNGO	938	Maple	Médio	REMANES	-22.20211	35.11081	79
1439	VILANKULO	MAPINHANE	MULUNGO	938	Waina	Médio	REMANES	-22.2075	35.07361	1
1420	VILANKULO	MAPINHANE	MURIANE	943	Nhachicate	Baixo	REMANES	-22.19167	35.24028	600
1420	VILANKULO	MAPINHANE	MURIANE	943	Nhangazane	Baixo	REMANES	-22.18806	35.23639	3
1420	VILANKULO	MAPINHANE	MURIANE	943	Antiga loja	Baixo	REMANES	-22.20111	35.25639	3
1436	VILANKULO	MAPINHANE	CHIPANZANE	1015	Antigo quartel	Baixo	REMANES	-22.51711	35.39531	31400
1436	VILANKULO	MAPINHANE	CHIPANZANE	1015	Machamba de Julai	Baixo	CANCELADA	-22.51772	35.39183	4
1436	VILANKULO	MAPINHANE	CHIPANZANE	1015	Armando Handela	Baixo	CANCELADA	-22.44233	35.44161	1875
1436	VILANKULO	MAPINHANE	CHIPANZANE	1015	Casa da Sra. Joana	Baixo	CANCELADA	-22.52361	35.37806	100
1436	VILANKULO	MAPINHANE	CHIPANZANE	1015	Meque	Baixo	CANCELADA	-22.53417	35.40306	10
1436	VILANKULO	MAPINHANE	CHIPANZANE	1015	Lagoa Chipie	Baixo	CANCELADA	-22.505	35.45055	280000
1413	VILANKULO	MAPINHANE	CHICULECULE	1066	Silva Wa Phamo	Baixo	CANCELADA	-22.82539	35.29792	60000
1423	VILANKULO	MAPINHANE	CHOCOLANE	1349	Antigo quartel	Baixo	CANCELADA	-22.61528	35.39167	716560
1440	VILANKULO	MAPINHANE	MURIRUMURRURE	1358	Na loja/Antiga instalacao militar	Baixo	REMANES	-22.42945	35.09897	18480
1440	VILANKULO	MAPINHANE	MURIRUMURRURE	1358	Na loja (atras do mercado)	Baixo	REMANES	-22.42547	35.09983	28860
1429	VILANKULO	MAPINHANE	MUJABSA	1384	Quelane	Baixo	REMANES	-22.20555	34.86583	3
1434	VILANKULO	MAPINHANE	CHITETEMANE	1530	Nhachungue	Baixo	REMANES	-22.36611	35.09444	100
1434	VILANKULO	MAPINHANE	CHITETEMANE	1530	Zona Comercial	Baixo	REMANES	-22.35278	35.09195	50000
1422	VILANKULO	MAPINHANE	MACACO/MACHOCO	1542	Mapassuane	Baixo	CANCELADA	-22.33444	35.01167	31400
1422	VILANKULO	MAPINHANE	MACACO/MACHOCO	1542	Machoco	Baixo	REMANES	-22.33805	35.00639	7850
1422	VILANKULO	MAPINHANE	MACACO/MACHOCO	1542	Coromissane	Baixo	CANCELADA	-22.30528	34.96944	7850
1427	VILANKULO	MAPINHANE	MAVONZA (PALAU)	1840	Macunhane/Sota	Baixo	REMANES	-22.78111	35.15889	17663
1427	VILANKULO	MAPINHANE	MAVONZA (PALAU)	1840	Mavanza	Baixo	CANCELADA	-22.71636	35.12378	380000
1435	VILANKULO	MAPINHANE	MACHANICA	2694	Malimbane	Baixo	REMANES	-22.62917	35.17194	4500
1435	VILANKULO	MAPINHANE	MACHANICA	2694	Zona Comercial (Machanica)	Baixo	REMANES	-22.62639	35.12473	184900
1411	VILANKULO	MAPINHANE	BELANE	2699	Antigo quartel/Macuhane	Médio	REMANES	-22.76611	35.15333	2100
1411	VILANKULO	MAPINHANE	BELANE	2699	Magule	Médio	REMANES	-22.69555	35.19944	314
1411	VILANKULO	MAPINHANE	BELANE	2699	Antigo quartel/Belane	Médio	REMANES	-22.67028	35.26167	1275000
1424	VILANKULO	MAPINHANE	MAPINHANE	3544	Zona Miguel	Médio	REMANES	-22.25472	35.10806	1
1424	VILANKULO	MAPINHANE	MAPINHANE	3544	Chaimle	Médio	REMANES	-22.29028	35.21778	785000
1403	VILANKULO	VILANKULO	MACASSA	773	Batalhao 275	Baixo	REMANES	-22.2115	35.32397	15000
1428	VILANKULO	VILANKULO	MAHATSELA	813	Tchungane	Baixo	REMANES	-22.44722	35.42361	25
1426	VILANKULO	VILANKULO	FEIQUETE	948	Nhamajava	Médio	REMANES	-21.99917	35.24972	30000
1426	VILANKULO	VILANKULO	FEIQUETE	948	Muhangamele	Médio	REMANES	-22.02139	35.20001	180000
1426	VILANKULO	VILANKULO	FEIQUETE	948	Ponte sobre o rio Govuro	Médio	REMANES	-21.99675	35.17105	2826
1426	VILANKULO	VILANKULO	FEIQUETE	948	Chiquelene/Isikanhane	Médio	REMANES	-21.99889	35.24166	9000
1414	VILANKULO	VILANKULO	SUMBURANE	1579	Estrada para Vilankulo	Baixo	REMANES	-22.03406	35.19056	160000
1441	VILANKULO	VILANKULO	19 DE OUTUBRO	1885	Macuro (zona dos lagos)	Baixo	CLARIFICADA	-21.95833	35.29722	50000
1415	VILANKULO	VILANKULO	MUNGONZE - 2	2269	Penicela	Baixo	REMANES	-21.82694	35.17139	20000
1415	VILANKULO	VILANKULO	MUNGONZE - 2	2269	Machache	Baixo	REMANES	-21.85361	35.18667	314
1415	VILANKULO	VILANKULO	MUNGONZE - 2	2269	Hangaluma	Baixo	REMANES	-21.79861	35.15417	60000
1292	ZAVALA	QUISSICO	NHABINDE	1242	Vedacao da vila Quissico/Daradene (Nordeste)	Baixo	REMANES	-24.68753	34.69136	180000
1290	ZAVALA	QUISSICO	MAHUMANE	1357	Vedacao/Daradene (Nordeste/Norte)	Médio	REMANES	-24.74422	34.695	60000
1290	ZAVALA	QUISSICO	MAHUMANE	1357	Bairro Congo (Nordeste)	Médio	REMANES	-24.71622	34.73994	480000
1295	ZAVALA	QUISSICO	CALA	1504	Ncolumbwe (Este)	Baixo	REMANES	-24.57444	35.08333	40000
1282	ZAVALA	QUISSICO	NHAMANJACALA	1853	Mantandane (sudeste)	Baixo	REMANES	-24.66956	34.75217	600000
1294	ZAVALA	QUISSICO	MUINHHE	2096	Chigumane (sudeste/nordeste)	Médio	REMANES	-24.70283	34.69447	90000
1293	ZAVALA	QUISSICO	SIMBANE	2345	Djeletene (Norte)	Baixo	REMANES	-24.59882	34.85525	1000000
1443	ZAVALA	ZANDAMELA	CHIDUNGUANE	696	Bulahone (NO, N, E, NE)	Baixo	REMANES	-24.46693	34.35137	60000
1283	ZAVALA	ZANDAMELA	LIXANGA	1033	Mualissessane	Baixo	REMANES	-24.502	34.57192	3000

Annex II: Status of mined areas identified in the 2001 Landmine Impact Survey

IMSMA ID	Distrito	P Admin	Aldeia	Pop.	Campo	Impacto	Situacao	Lat	Long	Area
1291	ZAVALA	ZANDAMELA	CHIGUAMBE	1149	Banguze/Bulahane (Sudeste)	Medio	CLARIFICADA	-24.61503	34.5648	45000
1289	ZAVALA	ZANDAMELA	MAVOLULE	1269	Bulahone Limaene/Tchuquelane	Medio	REMANES	-24.64613	34.42878	100000
1288	ZAVALA	ZANDAMELA	MACULUVE	1542	Milumo (Nordeste)	Baixo	REMANES	-24.50278	34.46639	36
1288	ZAVALA	ZANDAMELA	MACULUVE	1542	Bohane perto da casa Jose Firdisse	Baixo	CLARIFICADA	-24.51389	34.42445	25
1288	ZAVALA	ZANDAMELA	MACULUVE	1542	Pantano/Nhangue (Nordeste)	Baixo	REMANES	-24.49387	34.46056	32
1288	ZAVALA	ZANDAMELA	MACULUVE	1542	Antiga Estrada Mavila /Maculuvu Sudeste/Noroeste	Baixo	CLARIFICADA	-24.52467	34.42569	10200
1284	ZAVALA	ZANDAMELA	MAVILA	1782	Mavila comercial (sul)	Baixo	CLARIFICADA	-24.67475	34.58031	15000
1285	ZAVALA	ZANDAMELA	BUQUE	2551	Magalangoe/Pantano(Norte)	Medio	REMANES	-24.742	34.31694	250000
1285	ZAVALA	ZANDAMELA	BUQUE	2551	Limite Gaza/Inhambane (Sudoeste)	Medio	REMANES	-24.80139	34.29708	100000
1285	ZAVALA	ZANDAMELA	BUQUE	2551	Bucene Paulo Tiane(Nordeste)	Medio	REMANES	-24.7665	34.3558	50000
1287	ZAVALA	ZANDAMELA	CHIZOHO	2586	Ussambane (Norte)	Baixo	REMANES	-24.65278	34.49778	20000
1287	ZAVALA	ZANDAMELA	CHIZOHO	2586	Nhabele	Baixo	REMANES	-24.69661	34.50672	300
										30'317'951
Status of suspect hazardous areas identified by the 2001 IUS in Manica										
IMSMA - ID	Distrito	P Admin	Aldeia	Popul	Campo	Impacto	Situacao	Lat	Long	A. Estimada
1023	BARUE	CANTADICA	CHIUALA	1824	Mangueiras do Ndenga	Baixo	REMANES	-18.43333	33.26111	14000
1023	BARUE	CANTADICA	CHIUALA	1824	Loja Tiófilo C. F. Rebelo	Baixo	CANCELADA	-18.41111	33.23889	600
1020	BARUE	CANTADICA	CHAPANGA	1942	Mboroma	Baixo	CANCELADA	-17.863	33.17994	400
1020	BARUE	CANTADICA	CHAPANGA	1942	ANE	Baixo	CANCELADA	-17.86667	33.21656	1
1020	BARUE	CANTADICA	CHAPANGA	1942	Mbonhane Poto	Baixo	REMANES	-17.87942	33.20564	2500
1020	BARUE	CANTADICA	CHAPANGA	1942	Cagore	Baixo	REMANES	-17.83711	33.21961	100
1019	BARUE	CANTADICA	NHAMATUA	2307	Burhane Poto	Medio	REMANES	-17.90517	33.21389	25
1019	BARUE	CANTADICA	NHAMATUA	2307	Chapanga	Medio	REMANES	-17.88056	33.20747	140000
1015	BARUE	CHOA	PHANZE	1105	Machamba de Elias Sagora	Baixo	CLARIFICADA	-18.34872	33.10794	25
1015	BARUE	CHOA	PHANZE	1105	Antiga Moagreira	Baixo	CANCELADA	-18.34444	33.13081	30
1029	GONDOLA	AMATONGAS	TSINGONO/IBAFONA	294	Mbofana (Nordeste)	Baixo	CLARIFICADA	-19.04969	33.76591	10000
1029	GONDOLA	AMATONGAS	TSINGONO/IBAFONA	294	Nhambir (Norte)	Baixo	CLARIFICADA	-19.05489	33.73683	1
1037	GONDOLA	AMATONGAS	TIQUE-TIQUE	382	Eucaliptos (Oeste)	Baixo	CLARIFICADA	-19.1995	33.64992	5600
1037	GONDOLA	AMATONGAS	TIQUE-TIQUE	382	Direccao Minhembia (Sudeste)	Baixo	CLARIFICADA	-19.20653	33.66605	7000
1037	GONDOLA	AMATONGAS	TIQUE-TIQUE	382	Muremuo (Sudeste)	Baixo	CLARIFICADA	-19.25617	33.6893	79620
1063	GONDOLA	AMATONGAS	ZIPINGA	696	Zipinga	Baixo	REMANES	-19.09617	33.86739	1600
1063	GONDOLA	AMATONGAS	ZIPINGA	696	Mbiabongue	Baixo	CLARIFICADA	-19.115	33.89167	10000
1063	GONDOLA	AMATONGAS	ZIPINGA	696	Chikubu	Baixo	CLARIFICADA	-19.09111	33.84139	400
1083	GONDOLA	AMATONGAS	PINDANGANGA CENTRO	1138	Nhamaculo (Noroeste)	Medio	REMANES	-18.99028	33.86111	1
1083	GONDOLA	AMATONGAS	PINDANGANGA CENTRO	1138	Massery (Sudeste)	Medio	CLARIFICADA	-19.03944	33.93306	250000
1083	GONDOLA	AMATONGAS	PINDANGANGA CENTRO	1138	Nhauthuro (Sul)	Medio	CLARIFICADA	-19.04445	33.90694	196250
1083	GONDOLA	AMATONGAS	PINDANGANGA CENTRO	1138	Maneca Xigado (Nordeste)	Medio	CLARIFICADA	-18.97222	33.97222	250000
1083	GONDOLA	AMATONGAS	PINDANGANGA CENTRO	1138	Nhaurouzi (Noroeste)	Medio	CLARIFICADA	-18.99994	33.89228	5000
1083	GONDOLA	AMATONGAS	PINDANGANGA CENTRO	1138	Quartel (Norte)	Medio	CLARIFICADA	-18.96636	33.91269	196250
1083	GONDOLA	AMATONGAS	PINDANGANGA CENTRO	1138	Nhamacamba/Mangueiras (Sudoeste)	Medio	CLARIFICADA	-19.04722	33.84861	1
1075	GONDOLA	AMATONGAS	CHIPINDAUM	3013	Nharrusse (ponte)	Baixo	CLARIFICADA	-19.04156	33.78556	200
1075	GONDOLA	AMATONGAS	CHIPINDAUM	3013	Estrada para Nhamacooa (Lado)	Baixo	CLARIFICADA	-19.05467	33.78828	30000
1022	GONDOLA	CAFUMPE	NHAVURUZA	254	Machamba da Sr. Lucia/ Salilhe	Baixo	CANCELADA	-19.08544	33.52594	10000
1038	GONDOLA	CAFUMPE	GAIOLA	345	Escola de Gaiola	Baixo	CANCELADA	-18.9675	33.58072	150000
1040	GONDOLA	CAFUMPE	TIQUE-TIQUE	1030	Tique-Tique	Baixo	CANCELADA	-19.19583	33.65917	4
1040	GONDOLA	CAFUMPE	TIQUE-TIQUE	1030	Tique-Tique	Baixo	CANCELADA	-19.18389	33.64444	1000
1067	GONDOLA	CAFUMPE	GANHIRA	2216	Estrada para Bandasse	Baixo	CLARIFICADA	-18.9975	33.60139	70000
1067	GONDOLA	CAFUMPE	GANHIRA	2216	Estrada para Mizingaze	Baixo	CLARIFICADA	-19.00833	33.59389	50000
1036	GONDOLA	CAFUMPE	MUTOCOMA	3962	Antigo quartel 048 (Oeste)	Baixo	CLARIFICADA	-19.23289	33.61614	125600
1887	GONDOLA	INCHOPE	1o. DE MAIO	568	Antigo acampamento da Afrovila	Medio	CLARIFICADA	-19.32528	33.83733	314
1887	GONDOLA	INCHOPE	1o. DE MAIO	568	Pontes	Medio	CLARIFICADA	-19.3287	33.83222	60000
1034	GONDOLA	INCHOPE	DOEROI	1411	A Luta Continua (Noroeste)	Medio	CANCELADA	-19.155	33.85278	6000
1034	GONDOLA	INCHOPE	DOEROI	1411	Metuchira (Sudeste)	Medio	CANCELADA	-19.19444	33.87472	600
1034	GONDOLA	INCHOPE	DOEROI	1411	Pipeline (Sudoeste)	Medio	CANCELADA	-19.19039	33.82969	900
1034	GONDOLA	INCHOPE	DOEROI	1411	Muhacua (Sul)	Medio	CANCELADA	-19.19778	33.85839	1425
1027	GONDOLA	INCHOPE	MUTECHIRA	1594	Macedeira, a este da aldeia	Baixo	CANCELADA	-19.19464	33.89167	4900
1035	GONDOLA	INCHOPE	25 DE JUNHO	1875	Machane (Sudeste)	Alto	CLARIFICADA	-19.35203	33.83694	500
1035	GONDOLA	INCHOPE	25 DE JUNHO	1875	Nhamanguenha	Alto	CLARIFICADA	-19.34072	33.81297	150
1035	GONDOLA	INCHOPE	25 DE JUNHO	1875	Cemiterio (Este)	Alto	CLARIFICADA	-19.32411	33.83267	2000
1026	GONDOLA	MACATE	JOSINA MACHEL	295	Machamba do Sr. Sergio (Noroeste)	Medio	CLARIFICADA	-19.52361	33.49306	10000
1026	GONDOLA	MACATE	JOSINA MACHEL	295	Manuel Magare (Este)	Medio	CLARIFICADA	-19.52345	33.50031	357
1025	GONDOLA	MACATE	MACATE SEDE	1981	Macuenjere I (Oeste)	Medio	CLARIFICADA	-19.46231	33.54075	5400
1025	GONDOLA	MACATE	MACATE SEDE	1981	Machamba do Sr. Issa	Medio	CLARIFICADA	-19.46639	33.55583	3750
1041	GONDOLA	MACATE	CHICANGA	2788	Chico (na machamba)	Baixo	CLARIFICADA	-19.27722	33.56389	72
1041	GONDOLA	MACATE	CHICANGA	2788	Escola da Chicanga	Baixo	CLARIFICADA	-19.25028	33.56758	100000
1024	GONDOLA	MATSINHO	CHODZURE/THUZURE	3799	Mariondo (Oeste)	Medio	CLARIFICADA	-18.925	33.38055	1
1024	GONDOLA	MATSINHO	CHODZURE/THUZURE	3799	Gata-Gata (Centro da aldeia)	Medio	CLARIFICADA	-18.92306	33.4075	3
1024	GONDOLA	MATSINHO	CHODZURE/THUZURE	3799	Phucuta (Nordeste)	Medio	CLARIFICADA	-18.90278	33.44972	750
1051	GURO	DACATA	TSECHA	94	Antiga casa do regulo (sudeste)	Baixo	CLARIFICADA	-17.12478	33.29022	100
1047	GURO	GURO SEDE	5o. CONGRESSO	810	Nhancuenha (a este)	Baixo	CLARIFICADA	-17.43361	33.41111	7500
1057	GURO	GURO SEDE	NHANSANA	1885	Nhansana (cemiterio)	Baixo	CLARIFICADA	-17.50667	33.3625	1000
1064	GURO	MUNGARI	CATOE	251	Ponte Nhamacombe	Baixo	REMANES	-17.22997	33.43642	200000
1062	GURO	MUNGARI	BAMBA SEDE	437	Lagaa Cagolo	Baixo	CLARIFICADA	-16.94028	33.56472	796
1062	GURO	MUNGARI	BAMBA SEDE	437	Samora Machel depois do rio Cabulululi	Baixo	CLARIFICADA	-16.93008	33.58478	62500
1055	GURO	MUNGARI	LOLONGUE	824	Lolongue 2 (Nordeste)	Medio	CLARIFICADA	-16.99708	33.84928	1275000
1055	GURO	MUNGARI	LOLONGUE	824	Lolongue 1 (Sul)	Medio	CLARIFICADA	-17.00908	33.84947	19500
1050	GURO	MUNGARI	MASSAVALA	918	Mupha (Norte)	Baixo	CLARIFICADA	-17.08758	33.62122	1
1060	GURO	MUNGARI	3 DE FEVEREIRO	943	Ntandame 2 (Norte)	Medio	CLARIFICADA	-17.03306	33.69155	1
1060	GURO	MUNGARI	3 DE FEVEREIRO	943	Kiniasse (Sul)	Medio	CLARIFICADA	-17.06389	33.69722	1
1060	GURO	MUNGARI	3 DE FEVEREIRO	943	Ntandame(Noroeste)	Medio	CLARIFICADA	-17.03742	33.70519	20000
1061	GURO	MUNGARI	MUNGARI	1956	Escola Primaria (pau)	Baixo	CLARIFICADA	-17.16633	33.55119	1
1088	MACHAZE	MACHAZE	CHITUI	687	Chitui	Medio	CANCELADA	-20.84961	33.28853	73366

Annex II: Status of mined areas identified in the 2001 Landmine Impact Survey

IMSMA ID	Distrito	P Admin	Aldeia	Pop.	Campo	Impacto	Situacao	Lat	Long	Area
1078	MACHAZE	MACHAZE	TUCO-TUCO	1706	Tuco-Tuco (Oeste)	Baixo	CANCELADA	-20.67347	33.40861	952500
1093	MACHAZE	MACHAZE	Bo. GUNGUHANANA	3289	Machaze-Sede	Baixo	CLARIFICADA	-20.83272	33.37183	4050600
1082	MACHAZE	SAVE	CHINGURIMA	1332	Ngala/Tambalane/Espungabeira (Sul/Norte)	Baixo	REMANES	-21.39294	33.03272	67500
1085	MACHAZE	SAVE	MACONE	1885	Chitigulua (Noroeste)	Baixo	CANCELADA	-21.26472	33.35389	7500
1092	MACOSSA	MACOSSA	TICA	356	Nhamadumbula	Baixo	REMANES	-17.79983	33.85914	300
1092	MACOSSA	MACOSSA	TICA	356	Kazibete	Baixo	REMANES	-17.84995	33.90439	1500
1097	MACOSSA	NHAMANGUA	NHAMANHATE	659	Loja de Farete	Baixo	CANCELADA	-17.70638	33.59303	400
1089	MACOSSA	NHAMANGUA	DUNDA (SAWENGE)	1535	Nhamandondo	Baixo	CANCELADA	-17.75028	33.40139	300
1095	MANICA	MACHIPANDA	CHIMEZA	227	Antigo Quartel - Chimedza	Baixo	REMANES	-18.81917	32.88416	280000
1108	MANICA	MACHIPANDA	ZONA MUGORIONDO	1012	Fronteira	Alto	CANCELADA	-18.94083	32.73083	310000
1099	MANICA	MAVONDE	NHANDIRO	1565	Simbamukaca (antigo posto)	Baixo	CLARIFICADA	-18.5275	33.04917	27000
1103	MANICA	MESSICA	CHISSAMBA	1085	Colina Bomboni	Baixo	CLARIFICADA	-19.04861	32.88194	1000
1109	MANICA	MESSICA	CHICAMBA	2058	Hidroelétrica de Chicamba	Baixo	CLARIFICADA	-19.13553	33.14478	1760000
1104	MANICA	VANDUZI	NHAMUDIMO	116	Mucombezi interior	Baixo	CANCELADA	-18.70694	33.27694	13
1104	MANICA	VANDUZI	NHAMUDIMO	116	Nhamudimo	Baixo	CANCELADA	-18.72639	33.32221	10000
1123	MANICA	VANDUZI	PUNGUE SUL CENTRO	980	Nhambiro	Baixo	CLARIFICADA	-18.58308	33.28364	1500
1123	MANICA	VANDUZI	PUNGUE SUL CENTRO	980	Mavuzi	Baixo	CLARIFICADA	-18.57361	33.26675	9
1123	MANICA	VANDUZI	PUNGUE SUL CENTRO	980	Nhamidimo	Baixo	CLARIFICADA	-18.55833	33.30556	1000000
1123	MANICA	VANDUZI	PUNGUE SUL CENTRO	980	Nharhalala/Bizeque	Baixo	CLARIFICADA	-18.54222	33.29939	80000
1123	MANICA	VANDUZI	PUNGUE SUL CENTRO	980	Mavuzi	Baixo	CLARIFICADA	-18.55836	33.27561	4
1101	MANICA	VANDUZI	MUCOMBEZI	1599	Jose Nhalacangar	Baixo	CLARIFICADA	-18.64167	33.30833	1
1101	MANICA	VANDUZI	MUCOMBEZI	1599	Francisco Pedro	Baixo	CLARIFICADA	-18.66528	33.26944	1
1115	MOSSURIZE	DACATE	GOAGOI	3462	Mabombe (sudeste)	Baixo	CLARIFICADA	-20.27861	33.12444	1
1115	MOSSURIZE	DACATE	GOAGOI	3462	Maingue	Baixo	CLARIFICADA	-20.26958	33.1133	400
1117	MOSSURIZE	DACATE	GUNHE	4752	Mathemba2 (Noroeste)	Baixo	CANCELADA	-20.22445	33.34667	1
1117	MOSSURIZE	DACATE	GUNHE	4752	Mathemba1 (Noroeste)	Baixo	REMANES	-20.21772	33.36889	1
1110	MOSSURIZE	DACATE	MAFUSSE	5816	Madora (noroeste)	Baixo	CLARIFICADA	-20.14861	32.97778	10000
1111	MOSSURIZE	ESPUNGABERA	MANGALA	111	Mangala	Medio	CLARIFICADA	-20.48119	32.81244	75000
1122	MOSSURIZE	ESPUNGABERA	1o. DE MAIO	2223	Bairro de cimento (sudeste)	Baixo	CLARIFICADA	-20.45836	32.78122	4
1120	MOSSURIZE	ESPUNGABERA	JOSINA MACHEL AC. INCOMATI	3523	Antiga estrada para Muda	Baixo	CANCELADA	-20.48864	32.79156	12000
1126	SUSSUNDENGA	DOMBE	NDONGUE	1417	Regulo Ndongue	Baixo	CLARIFICADA	-19.88611	33.32667	40000
1127	SUSSUNDENGA	DOMBE	DUNDO	1437	Matindire	Baixo	CLARIFICADA	-19.94722	33.40694	17000
1127	SUSSUNDENGA	DOMBE	DUNDO	1437	Mutchai	Baixo	CLARIFICADA	-19.945	33.375	350
1127	SUSSUNDENGA	DOMBE	DUNDO	1437	Nhamacala	Baixo	CLARIFICADA	-19.94056	33.35416	80000
1125	SUSSUNDENGA	SUSSUNDENGA	SEDE-MUNHINGA	1394	Chichira	Medio	CANCELADA	-19.51111	33.33333	1000
1125	SUSSUNDENGA	SUSSUNDENGA	SEDE-MUNHINGA	1394	Mussequesse	Medio	CANCELADA	-19.48333	33.39083	314
1125	SUSSUNDENGA	SUSSUNDENGA	SEDE-MUNHINGA	1394	Machamba do Sr. Maconze	Medio	REMANES	-19.48833	33.38028	1000
1133	TAMBARA	BUZUA	BUZUA	0	Buzua (noroeste)	Baixo	CLARIFICADA	-17.24331	34.17053	5096000
1137	TAMBARA	NHACAFULA	NHATIMBE	1433	Nhaunama/Limite (Sudoeste)	Medio	CLARIFICADA	-16.91022	34.0363	1000
1136	TAMBARA	NHACOLO	MBUNDUE	448	Nhangalindo (sudeste)	Baixo	CLARIFICADA	-16.73328	34.29961	9
1129	TAMBARA	NHACOLO	MAGAMBA	779	Nhacolo-Sede (Este)	Baixo	CLARIFICADA	-16.71542	34.25142	318470
1129	TAMBARA	NHACOLO	MAGAMBA	779	Antigo quartel (Sul)	Baixo	CLARIFICADA	-16.72486	34.2453	150000
1129	TAMBARA	NHACOLO	MAGAMBA	779	Cacica (Sudoeste)	Baixo	CLARIFICADA	-16.72278	34.23222	1275000
										20440774
Status of suspect hazardous areas identified by the 2001 LIS in Maputo										
IMSMA_ID	Distrito	P Admin	Aldeia	Popul	Campo	Impacto	Situacao	Lat	Long	A. Estimada
1757	BOANE	BOANE	MAHUMANA	125	Mahumane (Noroeste)	Baixo	CANCELADA	-26.21861	32.33528	1
1757	BOANE	BOANE	MAHUMANA	125	Mahumane (Noroeste)	Baixo	CANCELADA	-26.20006	32.36359	10000
1779	BOANE	BOANE	MAHANHANE	224	Zona da Pedreira (NE)	Medio	CANCELADA	-26.15142	32.23796	700000
1756	BOANE	BOANE	25 DE JUNHO	713	Chissuane/Mawene (Sudeste)	Baixo	CANCELADA	-26.14278	32.4325	500000
1777	BOANE	BOANE	TCHOMISSA	782	Chibapa (N.N.O.)	Medio	CLARIFICADA	-25.88628	32.33325	6000
1777	BOANE	BOANE	TCHOMISSA	782	Tchonisssa (Oeste)	Medio	REMANES	-25.91122	32.32472	72
1983	BOANE	BOANE	MARIAN NGUABI	1167	Quindzanine	Medio	CANCELADA	-26.12917	32.2875	280000
1983	BOANE	BOANE	MARIAN NGUABI	1167	Lago Nilphopho	Medio	CANCELADA	-26.15778	32.33055	100000
1794	BOANE	BOANE	EDUARDO MONDLANE	1922	Cuthopho (Noroeste)	Medio	CANCELADA	-26.15556	32.32917	357
1705	BOANE	BOANE	Boane	17222	Bairro "6" (Oeste)	Baixo	REMANES	-26.035	32.32911	354
1705	BOANE	BOANE	Boane	17222	Bairro "6" (Sul)	Baixo	CANCELADA	-26.03611	32.33	10000
1945	BOANE	MATOLA RIO	MULOTANA	794	Matechele	Baixo	CANCELADA	-25.81056	32.3425	2000
1945	BOANE	MATOLA RIO	MULOTANA	794	Antiga posicao de Mulolana	Baixo	CLARIFICADA	-25.84805	32.34306	75000
1945	BOANE	MATOLA RIO	MULOTANA	794	Antigo quartel/6. Brigada	Baixo	REMANES	-25.87778	32.4125	160000
1748	BOANE	MATOLA RIO	MATOLA RIO	2650	Salinas de Zacarias (Sudoeste)	Baixo	CLARIFICADA	-25.99247	32.45317	354
1748	BOANE	MATOLA RIO	MATOLA RIO	2650	Antiga Defesa Anti-aerea (Norte)	Baixo	CLARIFICADA	-25.97957	32.4385	3000
1748	BOANE	MATOLA RIO	MATOLA RIO	2650	Antiga ponte sobre o rio Matola (Norte)	Baixo	CLARIFICADA	-25.97428	32.43806	140000
1606	MAGUDE	MAGUDE	GUINHANA	0	Casa do Sr. Sabao Guinhane	Baixo	CANCELADA	-24.87042	32.68078	8882
1644	MAGUDE	MAGUDE	SIMBE	330	Simbe	Medio	CANCELADA	-24.82033	32.51739	50000
1644	MAGUDE	MAGUDE	SIMBE	330	Simbe (norte)	Medio	CANCELADA	-24.77461	32.51356	200000
1650	MAGUDE	MAGUDE	TIMANGUENE	343	Mactlonte	Medio	CANCELADA	-25.12999	32.53056	32
1650	MAGUDE	MAGUDE	TIMANGUENE	343	Chissanguane (Noroeste)	Medio	CANCELADA	-25.05444	32.52695	60
1650	MAGUDE	MAGUDE	TIMANGUENE	343	Chichonque (Noroeste)	Medio	CANCELADA	-25.07082	32.52278	32
1650	MAGUDE	MAGUDE	TIMANGUENE	343	Hondzusse (Noroeste)	Medio	CANCELADA	-25.07498	32.55167	1
1626	MAGUDE	MAGUDE	MOINE-SEDE	637	Loja de Faz mal (Este)	Medio	CANCELADA	-24.88972	32.53333	1
1626	MAGUDE	MAGUDE	MOINE-SEDE	637	Duco (Sul)	Medio	CANCELADA	-24.91342	32.54144	3000
1626	MAGUDE	MAGUDE	MOINE-SEDE	637	Cooperativa Moine (Sul)	Medio	CLARIFICADA	-24.89111	32.5327	90000
1622	MAGUDE	MAGUDE	CHICHANDUCO	719	Mboacue (Sudeste)	Medio	CANCELADA	-25.12861	32.58333	1
1608	MAGUDE	MAGUDE	COLO	813	Chipene (Sudeste)	Baixo	CANCELADA	-25.14806	32.55139	35420
1608	MAGUDE	MAGUDE	COLO	813	Tomene (Sudoeste)	Baixo	CANCELADA	-25.19583	32.50722	1500
1658	MAGUDE	MAGUDE	Magude	9477	Ponte (Sudeste)	Medio	CANCELADA	-25.02957	32.65571	125000
1658	MAGUDE	MAGUDE	Magude	9477	Mocambique	Medio	CANCELADA	-25.02733	32.65472	354
1613	MAGUDE	MAHELE	MATONGOMANA	258	Matongomane (Noroeste)	Baixo	CANCELADA	-24.73444	32.54445	354
1613	MAGUDE	MAHELE	MATONGOMANA	258	Cupe (Norte)	Baixo	CANCELADA	-24.73364	32.49044	28
1616	MAGUDE	MAHELE	MAHELE-SEDE	293	Honwana (Noroeste)	Baixo	CANCELADA	-24.62582	32.41028	354
1616	MAGUDE	MAHELE	MAHELE-SEDE	293	Carilina do Sr. Tembe	Baixo	CANCELADA	-24.64055	32.43653	354

Annex II: Status of mined areas identified in the 2001 Landmine Impact Survey

IMSMA ID	Distrito	P Admin	Aldeia	Pop.	Campo	Impacto	Situacao	Lat	Long	Area
1648	MAGUDE	MAHELE	CHICUTSO	337	Chicutso (nordeste)	Baixo	CANCELADA	-24.56528	32.65333	2
1648	MAGUDE	MAHELE	CHICUTSO	337	Chicutso 2 (Nordeste)	Baixo	CANCELADA	-24.56111	32.68639	1
1651	MAGUDE	MAHELE	MANJANGUE	478	Memele (Sudoeste/este)	Alto	CANCELADA	-24.53861	32.59111	6000000
1651	MAGUDE	MAHELE	MANJANGUE	478	Represa de Luciano (norte)	Alto	CANCELADA	-24.48778	32.69278	10000
1651	MAGUDE	MAHELE	MANJANGUE	478	Tsalalene/Represa de Luciano Cajado (Oeste)	Alto	CANCELADA	-24.50972	32.62639	4000000
1640	MAGUDE	MOTAZE	MACHAVANA	117	Machavana (sul)	Medio	CANCELADA	-24.64583	32.78333	5
1640	MAGUDE	MOTAZE	MACHAVANA	117	Machavana (Norte)	Medio	CANCELADA	-24.63322	32.78539	180
1642	MAGUDE	MOTAZE	MANGUZULANA	125	Antigo Quartel (Sudeste)	Baixo	CLARIFICADA	-24.93306	32.71511	2000
1652	MAGUDE	MOTAZE	MOTAZE	961	Ponte Muzimuchope(Nordeste)	Medio	CANCELADA	-24.77808	32.87197	25000
1657	MAGUDE	PANJANE	PANJANE-SEDE	302	Nhovana (Sul)	Medio	CANCELADA	-24.90186	32.34795	6000
1657	MAGUDE	PANJANE	PANJANE-SEDE	302	Nhovana	Medio	CANCELADA	-24.89567	32.34731	354
1657	MAGUDE	PANJANE	PANJANE-SEDE	302	Dziveno (Norte-Nordeste)	Medio	CANCELADA	-24.885	32.35389	3542
1639	MAGUDE	PANJANE	CHIVONGUINE	415	Lojas de Chivunguine (Sudoeste)	Medio	CANCELADA	-25.04306	32.41945	1
1639	MAGUDE	PANJANE	CHIVONGUINE	415	Estrada Anliga (Nordeste)	Medio	CANCELADA	-25.02592	32.46178	52200
1944	MANHIÇA	3 DE FEVEREIRO	MATUCUTANE	167	Mutchela	Medio	CANCELADA	-25.14361	32.93889	100
1682	MANHIÇA	3 DE FEVEREIRO	ALDEIA MALAVELA	4619	Terreno do Sr. Raul Mbalane	Baixo	CANCELADA	-25.29903	32.83164	3000
1676	MANHIÇA	3 DE FEVEREIRO	3 DE FEVEREIRO	5066	Talhao Sra. Adolyna	Baixo	CANCELADA	-25.16631	32.809	1
1676	MANHIÇA	3 DE FEVEREIRO	3 DE FEVEREIRO	5066	Quirita Sr. Casimiro	Baixo	CANCELADA	-25.16903	32.81239	1
1676	MANHIÇA	3 DE FEVEREIRO	3 DE FEVEREIRO	5066	Fontanario	Baixo	CANCELADA	-25.16903	32.81239	9
1662	MANHIÇA	CALANGA	CHIPUCO	771	Chipuco	Baixo	CANCELADA	-25.325	32.9625	3
1690	MANHIÇA	CALANGA	CHECUA	1008	Checuca	Baixo	CANCELADA	-25.35722	32.93333	13
1690	MANHIÇA	CALANGA	CHECUA	1008	Checuca	Baixo	CANCELADA	-25.35222	32.93333	13
1679	MANHIÇA	ILHA JOSINA MACHEL	Ilha Josina Machel	0	Bairro 3	Baixo	CANCELADA	-25.09668	32.91833	3
1679	MANHIÇA	ILHA JOSINA MACHEL	Ilha Josina Machel	0	Bairro 6	Baixo	CANCELADA	-25.16055	32.93889	75
1679	MANHIÇA	ILHA JOSINA MACHEL	Ilha Josina Machel	0	To de Malo	Baixo	CANCELADA	-25.15	32.90278	3
1695	MANHIÇA	MALUANA	MACANDZENE	1119	Mpolsane	Medio	CANCELADA	-25.45417	32.5611	4
1695	MANHIÇA	MALUANA	MACANDZENE	1119	Vale Macandzene	Medio	CANCELADA	-25.44958	32.58388	450
1695	MANHIÇA	MALUANA	MACANDZENE	1119	Poco	Medio	CANCELADA	-25.45428	32.5751	4
1695	MANHIÇA	MALUANA	MACANDZENE	1119	Vumbane	Medio	CANCELADA	-25.46333	32.59425	4
1689	MANHIÇA	MALUANA	PHATENE	1375	Mangujana	Medio	CANCELADA	-25.41964	32.70494	45000
1694	MANHIÇA	MALUANA	XERINDA	2577	Machamba do Sr. Armando	Baixo	CANCELADA	-25.45395	32.67683	600
1694	MANHIÇA	MALUANA	XERINDA	2577	Machamba da Sra. Sara Madlate	Baixo	CANCELADA	-25.45867	32.68069	400
1694	MANHIÇA	MALUANA	XERINDA	2577	Machamba da Sra. Laurinda	Baixo	CANCELADA	-25.46061	32.68614	4
1691	MANHIÇA	MANHIÇA	MANHIÇA	306	Barrreira da Administracao	Baixo	CANCELADA	-25.40489	32.80989	200000
1669	MANHIÇA	MANHIÇA	MARAGRA - SEDE	607	Mangavelane	Baixo	CANCELADA	-25.46305	32.75834	3
1698	MANHIÇA	MANHIÇA	MACHECANA	1099	Poco	Baixo	CANCELADA	-25.36561	32.78292	1000
1698	MANHIÇA	MANHIÇA	MACHECANA	1099	Caminho do Sr. Ndjango	Baixo	CANCELADA	-25.36064	32.71725	80
1697	MANHIÇA	MANHIÇA	NHAMBÍ	1208	Vale Mocambique	Baixo	CANCELADA	-25.3315	32.71383	900
1697	MANHIÇA	MANHIÇA	NHAMBÍ	1208	Malangane	Baixo	CANCELADA	-25.30392	32.64689	4
1666	MANHIÇA	MANHIÇA	CHAFUTENE	1545	Vale Mocambique	Baixo	CANCELADA	-25.3315	32.71383	900
1666	MANHIÇA	MANHIÇA	CHAFUTENE	1545	Nwapaphane	Baixo	CANCELADA	-25.345	32.73611	25
1693	MANHIÇA	MANHIÇA	MITLENE	2065	Cachicolonha	Baixo	CANCELADA	-25.33333	32.78917	300
1693	MANHIÇA	MANHIÇA	MITLENE	2065	Cadavida	Baixo	CANCELADA	-25.34853	32.79083	707
1692	MANHIÇA	MANHIÇA	MACIANA-SEDE	6096	Machamba da Sra. Angelica	Baixo	CANCELADA	-25.43139	32.76833	3
1692	MANHIÇA	MANHIÇA	MACIANA-SEDE	6096	Machamba do Sr. Lhamine	Baixo	CLARIFICADA	-25.43889	32.76306	71550
1955	MANHIÇA	XINAVANE	MATLOLO	2106	Matlollo	Baixo	CANCELADA	-25.01928	32.78489	28
1709	MARRACUENE	MARRACUENE	NHONGONHANE	126	Mahundla	Baixo	CANCELADA	-25.65397	32.65897	37500
1709	MARRACUENE	MARRACUENE	NHONGONHANE	126	Casa de Galinha	Baixo	CANCELADA	-25.65764	32.66628	50
1714	MARRACUENE	MARRACUENE	MUMEMO	313	SMN	Baixo	CLARIFICADA	-25.74897	32.61089	5460000
1701	MARRACUENE	MARRACUENE	NDIXE	509	Nwadhambo	Medio	CANCELADA	-25.63305	32.6305	5000
1712	MARRACUENE	MARRACUENE	MAPULANGO	727	Zona das Machambas	Baixo	CANCELADA	-25.73478	32.64122	72490
1710	MARRACUENE	MARRACUENE	MALI	782	Antigo Caminho	Baixo	CLARIFICADA	-25.74611	32.59361	450
1721	MARRACUENE	MARRACUENE	MATALANE	917	Centro de formacao da Policia da Republica de Moc	Medio	CANCELADA	-25.65917	32.61666	75000
1814	MATUTUINE	CATEMBE	Mugazine (Catembe)	0	Linha Ferrea	Baixo	REMANES	-26.17222	32.47778	1400000
1850	MATUTUINE	CATEMBE	POVOACAO(DJABISSA)	206	Pandlhane	Baixo	REMANES	-26.18333	32.47111	1000000
1851	MATUTUINE	CATEMBE	CUACHE	260	Canhanine	Medio	CANCELADA	-26.20944	32.45005	17663
1985	MATUTUINE	CATEMBE	BAIRRO 151	383	Kilometro 22	Medio	CANCELADA			1
1985	MATUTUINE	CATEMBE	BAIRRO 151	383	Casa abandonada	Medio	CANCELADA	-26.1415	32.58289	32
1985	MATUTUINE	CATEMBE	BAIRRO 151	383	Machamba numa arvore	Medio	CANCELADA			1
1985	MATUTUINE	CATEMBE	BAIRRO 151	383	Kilometro 24	Medio	CANCELADA			1
1985	MATUTUINE	CATEMBE	BAIRRO 151	383	Machamba perto da residencia	Medio	CANCELADA	-26.08728	32.62089	1
1985	MATUTUINE	CATEMBE	BAIRRO 151	383	Antigo Quartel Militar (batalhao)	Medio	CANCELADA	-26.0913	32.60428	10000
1985	MATUTUINE	CATEMBE	BAIRRO 151	383	Escola Primaria de Bocane	Medio	CANCELADA	-26.14145	32.59655	10000
1840	MATUTUINE	CATEMBE	FELIPE	536	Massimuna	Baixo	CANCELADA	-26.1525	32.54778	10000
1798	MATUTUINE	CATUANE	MALATXOTA	1	Tanguene	Baixo	CANCELADA	-26.71611	32.31611	250000
1798	MATUTUINE	CATUANE	MALATXOTA	1	Loja Mpisse Tembe	Baixo	CANCELADA	-26.77917	32.33805	7850
1798	MATUTUINE	CATUANE	MALATXOTA	1	Singavane	Baixo	CANCELADA	-26.75344	32.33853	75000
1798	MATUTUINE	CATUANE	MALATXOTA	1	Tinguluvane	Baixo	CANCELADA	-26.73513	32.30528	10000
1803	MATUTUINE	CATUANE	CATUANE	96	Antigo Quartel	Baixo	CLARIFICADA	-26.84157	32.28475	60000
1744	MATUTUINE	CATUANE	MAHAU	1373	Palate	Medio	CANCELADA	-26.50828	32.25945	151963
1744	MATUTUINE	CATUANE	MAHAU	1373	Loja do Sr. Antonio Santos	Medio	CANCELADA	-26.49181	32.20581	2500
1744	MATUTUINE	CATUANE	MAHAU	1373	Zona do rio Mahau	Medio	CANCELADA	-26.50275	32.21144	140000
1753	MATUTUINE	CATUANE	MANHANGANE	3211	Sovane (Vocovoco)	Medio	CANCELADA	-26.63381	32.19136	800000
1753	MATUTUINE	CATUANE	MANHANGANE	3211	Crione (Aero-pecuario)	Medio	CANCELADA	-26.66117	32.19316	300000
1979	MATUTUINE	MACHANGULO	MACHANGULO	0	Lembuca	Medio	REMANES	-26.26667	32.875	200000
1849	MATUTUINE	MISSEVENE	CAPEZULO	131	Picada via Capezulo/Sede	Medio	CANCELADA	-26.32653	32.61631	20163
1849	MATUTUINE	MISSEVENE	CAPEZULO	131	Beijle, junto a estrada.	Medio	CANCELADA	-26.323	32.6022	250000
1831	MATUTUINE	MISSEVENE	DUNHA	215	Mudada Samiel	Baixo	CANCELADA	-26.42328	32.63803	30000
1978	MATUTUINE	MISSEVENE	SANTACA	287	Malhavatine	Baixo	CANCELADA			1
1978	MATUTUINE	MISSEVENE	SANTACA	287	Chihalho	Baixo	CANCELADA			1
1978	MATUTUINE	MISSEVENE	SANTACA	287	Mavondo	Baixo	CANCELADA			1
1822	MATUTUINE	MISSEVENE	TANGA	291	Zona do rio Mbuti	Baixo	CANCELADA	-26.43944	32.49445	3000

Annex II: Status of mined areas identified in the 2001 Landmine Impact Survey

IMSMA ID	Distrito	P Admin	Aldeia	Pop.	Campo	Impacto	Situacao	Lat	Long	Area
1822	MATUTUINE	MISSEVENE	TANGA	291	Hucoza	Baixo	CANCELADA	-26.37361	32.59361	5000
1822	MATUTUINE	MISSEVENE	TANGA	291	Zona Gimela	Baixo	CANCELADA	-26.37361	32.5875	79
1835	MATUTUINE	MISSEVENE	TINONGANINE	446	Nacunela	Baixo	CLARIFICADA	-26.48752	32.57486	2000000
1835	MATUTUINE	MISSEVENE	TINONGANINE	446	Nacunela	Baixo	CANCELADA	-26.48631	32.57022	23100
1845	MATUTUINE	MISSEVENE	MADJUBA	632	Masala	Medio	CANCELADA	-26.20222	32.58	2000000
1845	MATUTUINE	MISSEVENE	MADJUBA	632	Area de Madjuva	Medio	CANCELADA	-26.21975	32.61086	37500
1813	MATUTUINE	MISSEVENE	HINDANE	648	Sibamo	Medio	CANCELADA	-26.29028	32.46656	314
1813	MATUTUINE	MISSEVENE	HINDANE	648	Magermane	Medio	CLARIFICADA	-26.29861	32.45833	640000
1837	MATUTUINE	MISSEVENE	MACASSANE	710	Ncualine	Baixo	CANCELADA	-26.44317	32.63467	25000
1837	MATUTUINE	MISSEVENE	MACASSANE	710	Macassane	Baixo	CANCELADA	-26.44317	32.63467	400000
1857	MATUTUINE	MISSEVENE	POCHANE	827	Massamane	Baixo	CANCELADA	-26.28333	32.60695	8500000
1857	MATUTUINE	MISSEVENE	POCHANE	827	Macafula	Baixo	CANCELADA	-26.32922	32.48819	200000
1834	MATUTUINE	MISSEVENE	SALAMANGA B	1024	Fabrica de Cal	Baixo	CANCELADA	-26.43667	32.67778	250000
1805	MATUTUINE	MISSEVENE	Bela Vista (Misesevене)	2305	Zona Baixa	Medio	CANCELADA	-26.34261	32.67922	20000
1805	MATUTUINE	MISSEVENE	Bela Vista (Misesevене)	2305	Zona do Cemiterio	Medio	CANCELADA	-26.32439	32.651	37500
1980	MATUTUINE	ZITUNDO	PHUZA	395	Manhoca-Sede/Quartel	Baixo	CANCELADA	-26.82144	32.58872	8300
1980	MATUTUINE	ZITUNDO	PHUZA	395	Manhoca/Kachia	Baixo	CANCELADA	-26.6915	32.56928	1
1846	MATUTUINE	ZITUNDO	PONTA D1OURO	1243	Zona Rua C e D	Medio	CLARIFICADA	-26.84358	32.88335	37500
1846	MATUTUINE	ZITUNDO	PONTA D1OURO	1243	Zona Rua C	Medio	CANCELADA	-26.84296	32.88328	142500
1700	MOAMBA	MOAMBA	CHIMEZANE	41	Chimezane	Medio	CANCELADA	-25.63333	32.16658	13
1700	MOAMBA	MOAMBA	CHIMEZANE	41	Postes de alta tensao	Medio	CANCELADA	-25.64722	32.11666	67500
1713	MOAMBA	MOAMBA	JOSINA MACHEL	70	Machambuane	Baixo	CANCELADA	-25.60806	32.18195	3
1737	MOAMBA	MOAMBA	Moamba	5536	Machamba da Sra. Mavinha? de Abril	Baixo	CLARIFICADA	-25.59708	32.21136	10500
1872	MOAMBA	PESSENE	Pessene	0	Cheuca	Baixo	CLARIFICADA	-25.6625	32.31139	17500
1872	MOAMBA	PESSENE	Pessene	0	Lhangue	Baixo	CANCELADA	-25.66717	32.31622	17000
1872	MOAMBA	PESSENE	Pessene	0	Antigo quartel/Mandiveira	Baixo	CANCELADA	-25.70808	32.35192	500000
1872	MOAMBA	PESSENE	Pessene	0	Nbulhue	Baixo	CLARIFICADA	-25.69306	32.39444	60000
1735	MOAMBA	PESSENE	MAGUAZA	156	Cheuca	Baixo	CANCELADA	-25.638	32.33058	100
1735	MOAMBA	PESSENE	MAGUAZA	156	SMN	Baixo	CANCELADA	-25.63611	32.32333	314
1741	MOAMBA	PESSENE	UACHAVANE	226	Mutsine/Bai	Baixo	CLARIFICADA	-25.66583	32.41861	31400
1717	MOAMBA	PESSENE	DAMO	528	Ao lado do poste de alta tensao	Baixo	CANCELADA	-25.7215	32.30966	20000
1702	MOAMBA	PESSENE	TENGA	578	Vungule/Chicanhanine	Baixo	CANCELADA	-25.74361	32.30833	200
1702	MOAMBA	PESSENE	TENGA	578	Maediana	Baixo	CANCELADA	-25.72778	32.26944	65000
1740	MOAMBA	PESSENE	HLANGUENE	645	Travessia de Chimadjedje	Baixo	CANCELADA	-25.75028	32.43639	200
1696	MOAMBA	PESSENE	MACHAMBUTANAMUZELA	990	Kurine	Baixo	CANCELADA	-25.60417	32.46667	1
1708	MOAMBA	RESSANO GARCIA	PANGANE	165	Antigo Quartel	Baixo	CANCELADA	-25.6589	32.05972	1000
1711	MOAMBA	RESSANO GARCIA	MUBOBO	198	Linha de alta tensao	Medio	CLARIFICADA	-25.62278	32.10889	46000
1716	MOAMBA	RESSANO GARCIA	CHIPARANGUA	223	Monte Chiparangua	Baixo	CANCELADA	-25.55278	32.05361	31400
1715	MOAMBA	RESSANO GARCIA	MOVENE	273	Ponte sobre o rio Major	Medio	CLARIFICADA	-25.56028	32.12222	13
1715	MOAMBA	RESSANO GARCIA	MOVENE	273	Antiga zona de trincheiras	Medio	CANCELADA	-25.59167	32.18528	31400
1731	MOAMBA	RESSANO GARCIA	CHANCULO	369	Zona do leitao/Vovovo	Medio	CANCELADA	-25.52139	32.1	314
1731	MOAMBA	RESSANO GARCIA	CHANCULO	369	Estacao Chanculo	Medio	CLARIFICADA	-25.50194	32.07555	500
1731	MOAMBA	RESSANO GARCIA	CHANCULO	369	Zona de Eucaliptos/Zona comum	Medio	CANCELADA	-25.4875	32.07084	10000
1742	MOAMBA	RESSANO GARCIA	Ressano Garcia	7345	Torres de alta tensao	Baixo	CLARIFICADA	-25.46278	31.98611	251200
1742	MOAMBA	RESSANO GARCIA	Ressano Garcia	7345	Thomo	Baixo	CLARIFICADA	-25.45925	31.99944	1437500
1742	MOAMBA	RESSANO GARCIA	Ressano Garcia	7345	Zona do cemiterio	Baixo	CANCELADA	-25.4521	31.99269	840000
1862	NAMAACHA	CHANGALANE	PORTO HENRIQUE	1535	Cercado do Sr. Camilo	Medio	CANCELADA	-26.29083	32.35972	5000
1862	NAMAACHA	CHANGALANE	PORTO HENRIQUE	1535	Veterinaria	Medio	CANCELADA	-26.31769	32.33228	1000
1861	NAMAACHA	CHANGALANE	CHANGALANE-SEDE	1703	Machamba do Sr. Jose Matsinhe	Medio	CANCELADA	-26.2875	32.18342	13
1861	NAMAACHA	CHANGALANE	CHANGALANE-SEDE	1703	Quartel	Medio	CLARIFICADA	-26.294	32.18458	202500
1861	NAMAACHA	CHANGALANE	CHANGALANE-SEDE	1703	Pomar	Medio	CANCELADA	-26.32055	32.25013	250
1953	NAMAACHA	NAMAACHA	ZONA «G»	0	Zona G	Baixo	CANCELADA	-26.07211	32.2435	100000
1863	NAMAACHA	NAMAACHA	BEMASSANGO	22	Fenheni	Baixo	CANCELADA	-25.72389	32.075	2000
1866	NAMAACHA	NAMAACHA	GERMANTINO	75	Germanlino	Baixo	CLARIFICADA	-25.97222	32.09167	19800
1855	NAMAACHA	NAMAACHA	MATIAMINE B	199	EX-posicao militar	Baixo	CANCELADA	-25.94583	32.03583	5000
1865	NAMAACHA	NAMAACHA	MICUACUENE	326	Mangueue	Baixo	CANCELADA	-25.94583	32.25444	9
1859	NAMAACHA	NAMAACHA	MACUACUA	341	Zona dos Pinheiros/Casa de Josselo	Baixo	CANCELADA	-25.91619	31.98486	17663
1859	NAMAACHA	NAMAACHA	MACUACUA	341	Antiga posicao militar/Empresa Abilio das Neves	Baixo	CANCELADA	-25.90539	31.97453	196250
1868	NAMAACHA	NAMAACHA	MAFAVUCA I	348	Ngonhamo	Medio	CLARIFICADA	-26.04622	32.20897	1000
1868	NAMAACHA	NAMAACHA	MAFAVUCA I	348	25 de Setembro	Medio	CANCELADA	-25.98056	32.14722	10000
1858	NAMAACHA	NAMAACHA	MATIANINE 1A1	385	SMN	Baixo	CANCELADA	-25.92417	32.02555	1
1858	NAMAACHA	NAMAACHA	MATIANINE 1A1	385	Cardoso	Baixo	CANCELADA	-25.89583	32.05208	2250
1954	NAMAACHA	NAMAACHA	MUDAVENE	598	Casa do Sr. Jossias Mucavele	Baixo	CANCELADA	-26.15452	32.17826	13
1919	NAMAACHA	NAMAACHA	COCOMELA	615	Monte Pondiue	Baixo	CANCELADA	-25.94886	31.97925	80000
1864	NAMAACHA	NAMAACHA	MANDEVO	1560	Antigo quartel/Mandevol60	Medio	CANCELADA	-25.96558	32.14656	240000
1864	NAMAACHA	NAMAACHA	MANDEVO	1560	Posicao Militar	Medio	CANCELADA	-25.96806	32.09167	19800
										41 994052
Status of suspect hazardous areas identified by the 2001 LIS in Namputa										
IMSMA - ID	Distrito	P Admin	Aldeia	Popul	Campo	Impacto	Situacao	Lat	Long	A. Estimada
652	ANGOÇHE	BOILA - NAMETORIA	CUALEA	725	Cataloleme	Baixo	CANCELADA	-15.90617	39.64061	1
652	ANGOÇHE	BOILA - NAMETORIA	CUALEA	725	Namilga	Baixo	CLARIFICADA	-15.91061	39.6345	250000
66	ILHA DE MOÇAMBIQUE	Ilha de Moçambique	Ilha de Moçambique	42407	Muchela	Baixo	CANCELADA	-15.05167	40.57084	2000
66	ILHA DE MOÇAMBIQUE	Ilha de Moçambique	Ilha de Moçambique	42407	Plantacoes JFS	Baixo	CANCELADA	-15.01211	40.54483	1800000
1	LALAU	LALAU	NAMALAPANE	600	Ponte do Lurio	Baixo	CLARIFICADA	-14.19167	38.27167	30000
655	MALEMA	CHIHULO	INARY	0	Inary	Baixo	CLARIFICADA	-14.92675	37.03225	10000
65	MALEMA	MALEMA	MUTAVA 1A.B1	780	Trilha Nipua	Baixo	CANCELADA	-14.96639	37.27028	250000
65	MALEMA	MALEMA	MUTAVA 1A.B1	780	Trilha Cebola	Baixo	CANCELADA	-14.96944	37.23056	60000
65	MALEMA	MALEMA	MUTAVA 1A.B1	780	Caminho Muessela	Baixo	CANCELADA	-14.96389	37.26333	50000
65	MALEMA	MALEMA	MUTAVA 1A.B1	780	Trilha Muepene	Baixo	CANCELADA	-14.97222	37.28833	17000
63	MALEMA	MALEMA	MARROCAN	1474	Circulo de Canhunha	Baixo	CLARIFICADA	-14.97389	37.33889	6000
63	MALEMA	MALEMA	MARROCAN	1474	Perlo de Cunvarre	Baixo	CANCELADA	-14.95	37.175	124000
62	MALEMA	MALEMA	MUCUASSUA	1601	Mutuburi	Baixo	CANCELADA	-14.96764	37.33742	18000

Annex II: Status of mined areas identified in the 2001 Landmine Impact Survey

IMSMA ID	Distrito	P Admin	Aldeia	Pop.	Campo	Impacto	Situacao	Lat	Long	Area
64	MALEMA	MALEMA	NAMICUNA A,B,C,D,E	3933	Namibia (Namicapa).	Baixo	CANCELADA	-14.87083	37.63194	45000
15	MECONTA	7 DE ABRIL	C.ABDELA	855	Natrua	Baixo	CLARIFICADA	-15.21414	39.77297	230000
7	MECONTA	CORRANE	MECUA	386	Montes Empila e Ecuco	Alto	CANCELADA	-15.66111	39.31778	125000
7	MECONTA	CORRANE	MECUA	386	Zona do Poco/Bananeiras.	Alto	CANCELADA	-15.4875	39.33375	2826
7	MECONTA	CORRANE	MECUA	386	Nhopera.	Alto	CANCELADA	-15.55972	39.26944	125000
7	MECONTA	CORRANE	MECUA	386	Mecua-Sede.	Alto	CANCELADA	-15.4925	39.33383	7850
7	MECONTA	CORRANE	MECUA	386	Loja de Balaria.	Alto	CANCELADA	-15.51594	39.33343	7850
16	MECONTA	CORRANE	PATOLOCO	607	Perito da Fabrica de Cal.	Baixo	CANCELADA	-15.43853	39.57269	15000
6	MECONTA	CORRANE	NONOA	1132	Murudho/Mulucuzi.	Baixo	CANCELADA	-15.34583	39.73	60000
17	MECONTA	CORRANE	METALA	1798	Nania	Baixo	CANCELADA	-15.54353	39.43492	500000
67	MECONTA	NAMIALO	MPUTO	1474	AO longo da estrada.	Baixo	CANCELADA	-15.00833	40.02639	100000
10	MECUBURI	MECUBURI	Mecuburi	0	Reaconaca	Alto	CLARIFICADA	-14.66378	38.89175	17500
9	MECUBURI	MUTE	INCHUA	1477	Niiri(Inchua/Mute)	Medio	CANCELADA	-14.11944	39.04167	10000
69	MECUBURI	MUTE	NAMILALA	2432	Mucate	Medio	CLARIFICADA	-13.96389	39.19083	1250
8	MECUBURI	NAMINA	MUTAPUA	1493	Imangane/Marrogane	Medio	CLARIFICADA	-14.875	38.79722	500000
12	MEMBA	MEMBA	MURIAQUIRIQUINE	1238	Monapo	Baixo	CANCELADA	-14.23408	40.47353	206000
13	MEMBA	MEMBA	A CHILANAMOTE 7 DE ABRIL	1670	Mwawral-Napajo	Baixo	CANCELADA	-14.38611	40.56389	540000
11	MEMBA	MEMBA	NAMIALO	2889	Antiga posicao militar	Baixo	CANCELADA	-14.06619	40.45183	562500
26	MOGINCUAL	CHUNGA	MAJOCOJO	0	Mucocora.	Baixo	CANCELADA	-15.78528	39.99969	100000
19	MOGINCUAL	LIUPO	CIDADE ALTA	674	SNM.	Baixo	CANCELADA	-15.59917	39.94444	45000
19	MOGINCUAL	LIUPO	CIDADE ALTA	674	Campo de Aviacao.	Baixo	CANCELADA	-15.58472	39.95139	200000
18	MOGINCUAL	LIUPO	NATACANACACA	1208	Aerodromo	Baixo	CANCELADA	-15.60833	39.94584	200000
18	MOGINCUAL	LIUPO	NATACANACACA	1208	Rio	Baixo	CANCELADA	-15.60556	40.00834	9000
20	MOGINCUAL	NAMINGUE	MJALUCO	0	Zona das lojas	Baixo	CANCELADA	-15.36389	40.16389	50000
68	MOGINCUAL	QUINGA	MIRRAMELA	891	Maculane	Baixo	CANCELADA	-15.77278	40.13667	1000
68	MOGINCUAL	QUINGA	MIRRAMELA	891	Cagoin	Baixo	CANCELADA	-15.77806	40.14981	50000
111	MOGINCUAL	QUINGA	KALULO	904	Naculue	Baixo	CANCELADA	-15.68611	40.18667	1000
14	MOGINCUAL	QUINGA	3 DE FEVEREIRO	2350	Namilca.	Baixo	CANCELADA	-15.87361	40.14583	1000
14	MOGINCUAL	QUINGA	3 DE FEVEREIRO	2350	Metula (loja abandonada).	Baixo	CANCELADA	-15.77083	40.24722	500000
24	MOGINCUAL	QUIXAXE	NAMAREPO	948	Nawirororo	Baixo	CANCELADA	-15.43269	40.00356	30000
21	MOGINCUAL	QUIXAXE	MEPEIANE	1126	Lamela	Medio	CANCELADA			600000
21	MOGINCUAL	QUIXAXE	MEPEIANE	1126	Igreja Catolica/Mepeone	Medio	CANCELADA			1
21	MOGINCUAL	QUIXAXE	MEPEIANE	1126	Cent.de Saude/Mepeone	Medio	CANCELADA	-15.29969	39.86969	1000
21	MOGINCUAL	QUIXAXE	MEPEIANE	1126	Casa de Antero Magorre	Medio	CANCELADA			1500
657	MOGINCUAL	QUIXAXE	MUEMELA	1175	Naquir/Mepeone	Baixo	CANCELADA	-15.29983	39.8695	1000
22	MOGOVOLAS	ILUTE	NAHAVARA	672	Pharawe.	Baixo	CANCELADA	-15.90931	39.08936	1
30	MOMA	CHALAUJA	Chalauja	0	Loja de Ferrao	Baixo	CLARIFICADA	-16.07917	39.15666	1000
30	MOMA	CHALAUJA	Chalauja	0	Ginama	Baixo	CANCELADA	-16.07917	39.15666	1000
23	MOMA	CHALAUJA	NAMITURE	1120	Natoco	Baixo	CANCELADA	-16.23889	39.22917	450000
25	MOMA	MACONE - SEDE	CACARA	652	Chilapane	Baixo	CANCELADA	-16.72083	39.20139	1
25	MOMA	MACONE - SEDE	CACARA	652	Cacara - Casa Secretario	Baixo	CANCELADA	-16.71639	39.19389	500000
27	MOMA	MACONE - SEDE	METIL	765	Mupomova	Baixo	CANCELADA	-16.36806	39.009	125000
27	MOMA	MACONE - SEDE	METIL	765	SMN	Baixo	CANCELADA	-16.38	39.01556	300000
31	MOMA	MACONE - SEDE	MILICHEMLIGE	1241	Naochi.	Baixo	CANCELADA	-16.45306	39.22158	1000
29	MOMA	MACONE - SEDE	JACOMA	1567	Natala	Baixo	CANCELADA	-16.4625	39.04445	250000
29	MOMA	MACONE - SEDE	JACOMA	1567	Umeruae	Baixo	CANCELADA	-16.49583	39.06528	25000
28	MOMA	MUCUALI	NAJACA	1088	Mpula	Baixo	CANCELADA	-16.18219	39.5045	500000
48	MONAPO	ITOCULO	MICOLENE	405	Palapatane	Baixo	CANCELADA	-14.65028	40.3675	2500
48	MONAPO	ITOCULO	MICOLENE	405	Abilio (Protoco)	Baixo	CANCELADA	-14.61389	40.41945	2500
34	MONAPO	ITOCULO	MUELESE	2847	Mutakha	Baixo	CLARIFICADA	-14.7825	40.34028	5625
34	MONAPO	ITOCULO	MUELESE	2847	Perito do rio Omamana	Baixo	CLARIFICADA	-14.7375	40.31528	1000
33	MONAPO	ITOCULO	MURRUTO	3671	Namituco.	Medio	CLARIFICADA	-14.5625	40.08889	750000
33	MONAPO	ITOCULO	MURRUTO	3671	Napepele.	Medio	CLARIFICADA	-14.42222	40.25972	2250000
662	MONAPO	MONAPO - SEDE	MAUCA	226	Rio Ampoene	Baixo	CLARIFICADA	-15.02297	40.22536	1000
32	MONAPO	MONAPO - SEDE	MECUTINE	1081	Represa	Medio	CANCELADA	-14.94167	40.27361	1000
32	MONAPO	MONAPO - SEDE	MECUTINE	1081	Ponte Nova	Medio	CLARIFICADA	-14.89722	40.30972	1
661	MONAPO	MONAPO - SEDE	MALEMA	2425	Muculo	Baixo	CANCELADA	-15.04728	40.22025	4900
661	MONAPO	MONAPO - SEDE	MALEMA	2425	Natoco	Baixo	CLARIFICADA	-15.05825	40.21425	2500
661	MONAPO	MONAPO - SEDE	MALEMA	2425	Natoco	Baixo	CLARIFICADA	-15.05825	40.21425	2500
659	MONAPO	NETIA	MIPATHA	480	Namicula Margens rio messica	Baixo	CANCELADA	-14.65556	39.84222	200000
660	MONAPO	NETIA	NAMETO	1083	Namicula	Baixo	CLARIFICADA	-14.65725	39.842	10000
660	MONAPO	NETIA	NAMETO	1083	Nanjucoma	Baixo	CANCELADA	-14.59742	39.87494	100000
664	MOSSURIL	LUNGA	CHALAUJA 111/NACHI	349	Namichova	Medio	CANCELADA	-15.09914	40.23172	1000
664	MOSSURIL	LUNGA	CHALAUJA 111/NACHI	349	Chalauja	Medio	CANCELADA	-15.13025	40.24786	5250
35	MOSSURIL	MOSSURIL - SEDE	NAMITARAR "2"	0	Nacoco	Baixo	CANCELADA	-14.95	40.52361	37500000
35	MOSSURIL	MOSSURIL - SEDE	NAMITARAR "2"	0	Nawawane 2	Baixo	CANCELADA	-15.0125	40.47917	73500000
35	MOSSURIL	MOSSURIL - SEDE	NAMITARAR "2"	0	Nawawane 1	Baixo	CANCELADA	-14.97917	40.47222	600000
37	MUECATE	IMALA	MEGUASI	0	Ponte	Baixo	CLARIFICADA	-14.34389	39.31611	2500
37	MUECATE	IMALA	MEGUASI	0	Mecuassee	Baixo	CANCELADA	-14.38139	39.33472	10000
38	MUECATE	IMALA	NAVURINE	1340	Muere	Baixo	CANCELADA	-14.592	39.61772	10000
40	MUECATE	IMALA	NAMAHIA	1576	Napilima	Baixo	CLARIFICADA	-14.57222	39.2875	300000
40	MUECATE	IMALA	NAMAHIA	1576	Tikila	Baixo	CANCELADA	-14.625	39.30278	850000
40	MUECATE	IMALA	NAMAHIA	1576	Nathuco	Baixo	CANCELADA	-14.57389	39.45	150000
36	MUECATE	IMALA	MUXEXEMA	2437	Escola Lapa Tulua	Baixo	CLARIFICADA	-14.64869	39.59161	1
36	MUECATE	IMALA	MUXEXEMA	2437	Serracao Maphehene	Baixo	CANCELADA	-14.68333	39.60139	250000
36	MUECATE	IMALA	MUXEXEMA	2437	Chimacue	Baixo	CLARIFICADA	-14.70417	39.60471	100000
39	MUECATE	IMALA	NAMETHI(MITETE)	3888	Makwi	Baixo	CANCELADA	-14.65878	39.68025	550000
41	MUECATE	MUECATE	INCOMATI	1343	Nas Tolhas	Medio	CANCELADA	-14.88194	39.65139	1000000
41	MUECATE	MUECATE	INCOMATI	1343	Riacho Horta	Medio	CANCELADA	-14.89167	39.66389	400000
41	MUECATE	MUECATE	INCOMATI	1343	Margem do rio Muecate	Medio	CLARIFICADA	-14.86806	39.61806	600000
42	MUECATE	MUECATE	INJANDJA	1401	Catava	Baixo	CANCELADA	-14.71944	39.60278	1000
42	MUECATE	MUECATE	INJANDJA	1401	Chimacue	Baixo	CANCELADA	-14.70833	39.60278	500000

Annex II: Status of mined areas identified in the 2001 Landmine Impact Survey

IMSMA ID	Distrito	P Admin	Aldeia	Pop.	Campo	Impacto	Situacao	Lat	Long	Area
665	MURRUPULA	CHINGA	MACO	0	Rio Namicope-Ilocone	Baixo	CLARIFICADA	-15.33489	38.66795	1000
46	MURRUPULA	CHINGA	NAMILASSE	0	Namichala I	Medio	CLARIFICADA	-15.34083	38.50639	1000
46	MURRUPULA	CHINGA	NAMILASSE	0	Mocoppouane	Medio	CANCELADA	-15.35	38.51889	1000
46	MURRUPULA	CHINGA	NAMILASSE	0	Sintaque	Medio	CLARIFICADA	-15.3875	38.45972	500000
43	MURRUPULA	MURRUPULA	MOTHI	0	Maltho	Baixo	CLARIFICADA	-15.45972	38.63278	8800
658	MURRUPULA	MURRUPULA	NAPUCO	798	Naputa	Baixo	CANCELADA	-15.40875	39.06097	2250
44	MURRUPULA	MURRUPULA	MATULUNE	958	Huriane	Baixo	CLARIFICADA	-15.53611	38.48889	16000
44	MURRUPULA	MURRUPULA	MATULUNE	958	Linha de alta tensao	Baixo	CLARIFICADA	-15.49561	38.56094	157500
45	MURRUPULA	MURRUPULA	WAHALA	3338	Nhessive	Alto	CANCELADA	-15.45139	38.675	2500000
50	NACALA-VELHA	COVO	NAPEPELE/NAPAPULE	325	Base Nanhucua	Baixo	CANCELADA	-14.46028	40.20833	500000
50	NACALA-VELHA	COVO	NAPEPELE/NAPAPULE	325	Antiga base da Renamo	Baixo	CANCELADA	-14.46667	40.19028	5000
47	NACALA-VELHA	NACALA-VELHA	NARARI	848	Mato Winaria	Baixo	CANCELADA	-14.62083	40.61333	600000
49	NACALA-VELHA	NACALA-VELHA	MANGANE 121	910	Conduta de agua	Baixo	CLARIFICADA	-14.68244	40.5617	180000
54	NACAROA	NACAROA	MECUBURI-CHICO	85	Mavalane.	Baixo	CLARIFICADA	-14.16442	39.91061	1
51	NACAROA	NACAROA	NAPUTHA	1251	Nahucula	Baixo	CANCELADA	-14.60608	39.87634	1
666	NACAROA	NACAROA	WILA-SEDE	7536	Antigo Quartel	Baixo	CLARIFICADA	-14.37289	39.91978	1000
53	NACAROA	SAUA-SUA	SAUA-SUA	1013	Namadjuba (Mauza).	Medio	CLARIFICADA	-14.21722	39.75889	100000
4	NAMAPA-ERATI	ALUA	NACULUE	6164	Mputo	Medio	CLARIFICADA	-14.00834	39.78888	300000
3	NAMAPA-ERATI	NAMAPA-ERATI	MUTANCURA	2141	Ponte sobre o Rio Lurio	Baixo	CLARIFICADA	-13.67917	39.84639	2000
5	NAMAPA-ERATI	NAMAPA-ERATI	NACUHA/NACUCHA	2175	Ponte Lurio	Medio	CANCELADA	-13.68194	39.84258	180000
2	NAMAPA-ERATI	NAMIROA	QUERENE/CURUANE	999	Muripotana	Medio	CLARIFICADA	-13.96667	39.2	4000000
56	NAMPULA	ANCHILO	MPATIUA	1037	Monte Namulcherethe.	Alto	CANCELADA	-15.15139	39.40139	650000
55	NAMPULA	ANCHILO	MORRA	1506	Centro de Formacao de Professores	Baixo	CANCELADA	-15.22222	39.3875	1000000
58	NAMPULA	MUTIVAZE	MURALELO	463	Nipvesse	Baixo	CANCELADA	-14.96544	38.91286	1000
58	NAMPULA	MUTIVAZE	MURALELO	463	Terrene	Baixo	CLARIFICADA	-15.02833	38.88122	45000
58	NAMPULA	MUTIVAZE	MURALELO	463	Gurie	Baixo	CANCELADA	-14.98383	38.90694	5000
57	NAMPULA	NAMAITA	NIUJIA	2467	Lapoa	Baixo	CANCELADA	-15.20139	39.14972	125000
57	NAMPULA	NAMAITA	NIUJIA	2467	Zona da Ponte	Baixo	CANCELADA	-15.22639	39.10556	80000
668	RIBAUE	IAPALA	PATIRIA	286	Nacololo	Baixo	CANCELADA	-15.0995	38.08333	1000
668	RIBAUE	IAPALA	PATIRIA	286	Estrada para Covulo	Baixo	CLARIFICADA	-15.11483	38.02533	1000
59	RIBAUE	KUNLE	NIUJIA	368	Malevane	Baixo	CLARIFICADA	-15.15	38.09583	12000
61	RIBAUE	KUNLE	MANICA I	1073	Wanivero	Baixo	CLARIFICADA	-15.19111	38.23806	8400
61	RIBAUE	KUNLE	MANICA I	1073	Waskola	Baixo	CLARIFICADA	-15.23472	38.23667	1275000
60	RIBAUE	RIBAUE	NAMALI	983	Namali	Baixo	CANCELADA	-14.95722	38.57778	1000
60	RIBAUE	RIBAUE	NAMALI	983	Casa da Cristina	Baixo	CANCELADA	-14.97222	39.55416	1000
										157740515
Status of suspect hazardous areas identified by the 2001 LIS in Niassa										
IMSMA - ID	Distrito	P Admin	Aldeia	Popul	Campo	Impacto	Situacao	Lat	Long	A. Estimada
300	CUAMBA	ETATARA	MULIPA	851	Kulampina	Baixo	CANCELADA	-15.225	36.52083	100
300	CUAMBA	ETATARA	MULIPA	851	Mulapane	Baixo	CLARIFICADA	-15.18333	36.52639	14000000
307	CUAMBA	ETATARA	TETEMANE	3310	Omkukobwane	Baixo	CLARIFICADA	-14.93292	36.35556	1
307	CUAMBA	ETATARA	TETEMANE	3310	Phaireira	Baixo	CLARIFICADA	-14.95528	36.34862	500
298	CUAMBA	LURIO	MJARUANE	350	Tropen	Baixo	CLARIFICADA	-14.77389	36.74517	1
298	CUAMBA	LURIO	MJARUANE	350	Nhatalune	Baixo	CLARIFICADA	-14.77433	36.75819	1000
311	CUAMBA	LURIO	MURRULA	626	Murruchia	Baixo	CLARIFICADA	-14.73917	36.91722	500
297	CUAMBA	LURIO	NAPACALA	1106	Potomola	Medio	CLARIFICADA	-14.49167	36.57917	1
297	CUAMBA	LURIO	NAPACALA	1106	Pantano Irombe	Medio	CLARIFICADA	-14.50911	36.58611	80000
313	LAGO	COBUE	COBUE	1058	Proximo dos contornos do rio	Baixo	CLARIFICADA	-12.14361	34.84583	1000
313	LAGO	COBUE	COBUE	1058	Proximo do afluente do rio	Baixo	CLARIFICADA	-12.14958	34.77917	1
313	LAGO	COBUE	COBUE	1058	Quartel de Sao Miguel	Baixo	CLARIFICADA	-12.13531	34.77806	11000
304	LICHINGA	CHIMBONILA	LITUDE	330	Ali Mussa	Baixo	CANCELADA	-13.33339	35.79097	1500
303	LICHINGA	LIONE	CHALA	797	Antigo quartel	Baixo	CLARIFICADA	-13.63458	35.03128	1500000
337	LICHINGA	MEPONDA	MEPONDA	2037	Moagem M'Tendele	Baixo	CLARIFICADA	-13.40725	34.87211	20000
314	MANDIMBA	MANDIMBA-SEDE	LUELELE	482	Chibuebue	Baixo	CLARIFICADA	-14.13031	35.47694	28500
306	MANDIMBA	MITANDE	NALINGUE	2072	Napulo	Medio	CLARIFICADA	-14.14625	36.07139	1
306	MANDIMBA	MITANDE	NALINGUE	2072	Poco	Medio	CLARIFICADA	-14.18322	36.01656	1
305	MANDIMBA	MITANDE	MITANDE	6571	Aerodromo	Baixo	CLARIFICADA	-14.12736	35.94011	30000
371	MARRUPA	MARRUPA-SEDE	REPELE	259	Ncucuti	Baixo	CLARIFICADA	13.31806	37.35141	50
371	MARRUPA	MARRUPA-SEDE	REPELE	259	Missoro	Baixo	CLARIFICADA	-13.3	37.33333	75
371	MARRUPA	MARRUPA-SEDE	REPELE	259	Napalavi	Baixo	CLARIFICADA	-13.34861	37.40278	100000
371	MARRUPA	MARRUPA-SEDE	REPELE	259	Tolane	Baixo	CLARIFICADA	-13.35417	37.29722	100000
371	MARRUPA	MARRUPA-SEDE	REPELE	259	Hivava	Baixo	CANCELADA	-13.3	37.35	100000
315	MARRUPA	MARRUPA-SEDE	MOCUBA	1543	Aerodromo	Baixo	CANCELADA	-13.23806	37.55139	320000
315	MARRUPA	MARRUPA-SEDE	MOCUBA	1543	Marrupa-Sede	Baixo	CLARIFICADA	-13.19833	37.48922	1000000
376	MAUA	MAUA	NAMARICA	510	Montanha	Medio	CLARIFICADA	-13.89464	37.07989	1
338	MAUA	MAUA	MAUA VIL	1264	Proximo da Administracao	Baixo	CLARIFICADA	-13.86856	37.16233	1
338	MAUA	MAUA	MAUA VIL	1264	Area da machamba	Baixo	CANCELADA			1
355	MAUA	MAUA	MUANDESS	1769	Cemiterio	Baixo	CLARIFICADA	-13.85719	37.17397	1100
355	MAUA	MAUA	MUANDESS	1769	Quartel	Baixo	CLARIFICADA	-13.85308	37.1775	39000
396	MECANHELAS	CHIUTA	ENTRE -	789	Quarenta	Medio	CLARIFICADA	-14.49939	36.29939	12000
394	MECANHELAS	CHIUTA	MULIR	913	De baixo da montanha	Baixo	CANCELADA	-14.99939	36.16636	2000
370	MECANHELAS	CHIUTA	MONGORAV	1105	Matevere	Baixo	CLARIFICADA	-14.90875	36.03778	90000
395	MECANHELAS	CHIUTA	MASSAQUE	5183	Aldeia Mussanguzi	Medio	CANCELADA	-14.96528	36.24445	1
395	MECANHELAS	CHIUTA	MASSAQUE	5183	Matequesso.	Medio	CANCELADA	-14.95278	36.1625	22500
395	MECANHELAS	CHIUTA	MASSAQUE	5183	Manhungua.	Medio	CANCELADA	-14.97083	36.12917	11500
395	MECANHELAS	CHIUTA	MASSAQUE	5183	Mussanguzi.	Medio	CLARIFICADA	-14.97444	36.22139	9000
395	MECANHELAS	CHIUTA	MASSAQUE	5183	Mulir.	Medio	CANCELADA	-14.99861	36.16528	2000
393	MECANHELAS	MECANHELAS SEDE	TOBUE	777	Ponte entre estrada e linha ferrea	Baixo	CLARIFICADA	-15.01806	36.07917	1
393	MECANHELAS	MECANHELAS SEDE	TOBUE	777	Antigo Quartel	Baixo	CLARIFICADA	-15.01933	36.05617	2500
400	MECANHELAS	MECANHELAS SEDE	CHISSAUA	1690	Cemiterio Chefe Nabuzi	Baixo	CANCELADA	-15.32	35.883	1
375	MECANHELAS	MECANHELAS SEDE	CHAMBAM	2143	Missao de Mepanhera.	Baixo	CLARIFICADA	-15.31111	36.14583	100000
399	MECULA	MATONDOVELA	MATOMDOV	299	Namacungua.	Baixo	CANCELADA	-11.97431	36.99386	141500

Annex II: Status of mined areas identified in the 2001 Landmine Impact Survey

IMSMA ID	Distrito	P Admin	Aldeia	Pop.	Campo	Impacto	Situacao	Lat	Long	Area
399	MECULA	MATONDOVELA	MATOMDOV	299	Lusanhando.	Baixo	CLARIFICADA	-11.96667	36.9	120000
399	MECULA	MATONDOVELA	MATOMDOV	299	Mbalamila.	Baixo	CLARIFICADA	-12.15	36.9528	2500
406	MECULA	MECULA-SEDE	MECULA	1840	Quarrel.	Baixo	CLARIFICADA	-12.10833	37.675	500000
403	MECULA	MECULA-SEDE	LUGENDA	1944	Ponte	Baixo	CLARIFICADA	-12.44167	37.67361	200000
411	METARICA	METARICA	NAUCARE	338	Zona do monte Nancare	Baixo	CLARIFICADA	-14.353	36.79511	1
415	METARICA	METARICA	CUELIUA	983	Mucanha	Baixo	CLARIFICADA	-14.275	36.69305	700000
415	METARICA	METARICA	CUELIUA	983	Namatune	Baixo	CANCELADA	-14.28834	36.71172	100000
408	METARICA	NACUMUJA	MOPELIVA	26	lirasse	Baixo	CLARIFICADA	-14.39922	37.02106	750
416	MUEMBE	CHICONONO	CHIUMUJO	2007	Cundoa	Baixo	CLARIFICADA	-12.95722	35.88611	125
421	N-GAUMA	MASSANGULO	MASSANGU	1883	Antigo quartel/Cruzamento	Baixo	CLARIFICADA	-13.90714	35.4207	280000
426	NIPEPE	NIPEPE	VANHUAI	1735	Pantano de Muchlua	Baixo	CLARIFICADA	-14.04861	37.97506	8000
427	NIPEPE	NIPEPE	NIPEPE	3198	Proximo da Sede Distrital	Baixo	CLARIFICADA	-14.03033	37.85081	280000
434	SANGA	NANSIMBEZE	NANSENHE	2872	Chitolo.	Baixo	CANCELADA	-13.0625	35.38472	1
438	SANGA	MACALOGÉ	MACALONG	162	Estrada	Baixo	CLARIFICADA	-12.43333	35.31667	148000
436	SANGA	MACALOGÉ	MAUMBICA	1401	Rio Duri	Baixo	CLARIFICADA	-12.35389	35.36896	1
433	SANGA	MATCHEDJE	N.MADEIRA	0	SMN	Baixo	CANCELADA	-12.09786	35.489	550000
437	SANGA	SANGA	MAGO	1207	Chimbalabala	Baixo	CANCELADA	-12.67167	35.30416	13
439	SANGA	SANGA	SELENGE	2949	Luculeze	Baixo	CANCELADA	-12.94028	35.31958	11300
										23148'028
Status of suspect hazardous areas identified by the 2001 LIS in Sofala										
IMSMA - ID	Distrito	P Admin	Aldeia	Popul	Campo	Impacto	Situacao	Lat	Long	A. Estimada
1176	BUZI	BUZI	CHICUMBUA	156	Antigo Controle	Baixo	CANCELADA	-19.89919	34.61228	20000
1174	BUZI	BUZI	BANDUA	2192	Pavo na zona oeste da aldeia	Baixo	CLARIFICADA	-19.96331	34.41605	10000
1172	BUZI	BUZI	GRUJA	2520	Nas lojas zona comercial	Baixo	CANCELADA	-19.82017	33.97575	810000
1169	BUZI	ESTAQUINHA	CHISSINGUANE-1	958	Estrada de Panja/Bambua (Norte/Sul)	Baixo	CANCELADA	-20.20454	34.15667	576000
1886	BUZI	ESTAQUINHA	NHANJEDJE	1306	Matoro (Na zona do pouco)	Medio	CANCELADA	-20.03194	34.17916	7000
1886	BUZI	ESTAQUINHA	NHANJEDJE	1306	Chicobolo/ Antiga estrada Estaquina-Chissinguana)	Medio	CANCELADA	-20.03751	34.15472	25
1170	BUZI	ESTAQUINHA	RICONDE	1907	Estrada Machemegi (NW)	Medio	CLARIFICADA	-20.04161	34.07086	144000
1151	CAIA	CAIA - SEDE	R. GONCANDE	1827	Antiga posicao	Baixo	CANCELADA	-17.79445	35.32361	5000
1150	CAIA	CAIA - SEDE	SOMBREIRO	2259	Poco	Baixo	CANCELADA	-17.85889	35.30778	3
1154	CAIA	CAIA - SEDE	TANGA-TANGA	2983	Cemiterio	Baixo	CLARIFICADA	-17.84444	35.35833	200000
1157	CAIA	CAIA - SEDE	R.CAMBA	5011	Machamba da Sr. Rosa Luis	Baixo	CANCELADA	-17.77564	35.27667	1417
1157	CAIA	CAIA - SEDE	R.CAMBA	5011	Nhambalo	Baixo	CANCELADA	-17.77222	35.27444	450
1157	CAIA	CAIA - SEDE	R.CAMBA	5011	Nhambalo	Baixo	CANCELADA	-17.77722	35.27389	13
1152	CAIA	MURRAÇA	NHACUECHA	3433	Mbumba	Baixo	REMANES	-17.69583	35.1	1
1153	CAIA	MURRAÇA	NHARUGUE	3443	Machamba do Sr. Alberlino Daniel	Baixo	CANCELADA	-17.68806	35.17361	1
1164	CAIA	MURRAÇA	SACHOME	4835	Cemiterio Matchite	Medio	CANCELADA	-17.70417	35.27222	10000
1164	CAIA	MURRAÇA	SACHOME	4835	Missao Catolica	Medio	CANCELADA	-17.715	35.24778	1
1164	CAIA	MURRAÇA	SACHOME	4835	Cemiterio Nikono	Medio	CANCELADA	-17.7125	35.25111	13
1164	CAIA	MURRAÇA	SACHOME	4835	Igreja Baptista	Medio	CANCELADA	-17.71917	35.24972	1
1164	CAIA	MURRAÇA	SACHOME	4835	Khoroa	Medio	CANCELADA	-17.74055	35.27444	1
1167	CHEMBA	CHEMBA	Chemba	0	Cemiterio Maometano (oeste)	Medio	CLARIFICADA	-17.16489	34.87778	600000
1167	CHEMBA	CHEMBA	Chemba	0	Montanha Tchings (nordeste)	Medio	CLARIFICADA	-17.15561	34.88644	1000000
1166	CHEMBA	CHEMBA	GABOA	0	Moagem Bichane (sudeste)	Medio	CANCELADA	-17.10778	34.84667	1200
1171	CHEMBA	CHEMBA	REGULO NSUSSO	1717	Antiga Estrada (sul)	Baixo	CANCELADA	-17.30575	34.95339	33600
1175	CHERINGOMA	INHAMITANGA	REGULO GUMA	1233	Machamba do Sr. Guma	Baixo	CANCELADA	-18.225	35.16111	1
1190	CHIBABAVA	CHIBABAVA	CHICADUANHE	1443	Moagem da dona Elisa	Baixo	CANCELADA	-20.34861	33.71667	2500
1198	CHIBABAVA	CHIBABAVA	SEDE	1767	Dongonda	Baixo	CANCELADA	-20.26972	33.67083	10000
1198	CHIBABAVA	CHIBABAVA	SEDE	1767	Moagem-Macune	Baixo	CANCELADA	-20.32528	33.60583	5000
1198	CHIBABAVA	CHIBABAVA	SEDE	1767	Antiga Estrada Sede Mangunde	Baixo	CANCELADA	-20.24582	33.73889	350000
1198	CHIBABAVA	CHIBABAVA	SEDE	1767	Masquil	Baixo	CANCELADA	-20.26167	33.67944	10000
1198	CHIBABAVA	CHIBABAVA	SEDE	1767	Pista	Baixo	CANCELADA	-20.29306	33.66306	100000
1198	CHIBABAVA	CHIBABAVA	SEDE	1767	Burhe	Baixo	REMANES	-20.25472	33.65556	10000
1191	CHIBABAVA	GOONDA	MASSANE	39	Moagem do Sr. Rodrigues/Matchendjere	Baixo	REMANES	-20.13775	33.75303	700000
1197	CHIBABAVA	GOONDA	TRONGA	579	Tronga	Baixo	REMANES	-20.10028	33.78056	1050000
1197	CHIBABAVA	GOONDA	TRONGA	579	Moagem de Sr. Andre	Baixo	REMANES	-20.1375	33.74166	2500
1188	CHIBABAVA	GOONDA	GIROMO/CHIRONGA	604	Antiga estrada companhia Mocambique	Medio	CANCELADA	-20.61056	33.95833	45000
1188	CHIBABAVA	GOONDA	GIROMO/CHIRONGA	604	Antigo quartel (acampamento da companhia junta)	Medio	CANCELADA	-20.63944	34.06167	1273885
1189	CHIBABAVA	GOONDA	GOONDA	2192	Goonda Estausse	Alto	CLARIFICADA	-19.91806	33.81805	120000
1189	CHIBABAVA	GOONDA	GOONDA	2192	Nhapua	Alto	CLARIFICADA	-19.84974	33.79445	55000
1189	CHIBABAVA	GOONDA	GOONDA	2192	Nhuthuro	Alto	CANCELADA	-19.925	33.81167	40000
1196	CHIBABAVA	MUXUNGUE	NHABOA	0	Maccate	Baixo	CANCELADA	-20.36333	33.78667	50000
1196	CHIBABAVA	MUXUNGUE	NHABOA	0	Machamba da Sra. Marta	Baixo	CANCELADA	-20.36083	33.77639	3
1196	CHIBABAVA	MUXUNGUE	NHABOA	0	Escola primaria 1o. Grau de Nhabo	Baixo	CANCELADA	-20.36472	33.78695	20
1187	CHIBABAVA	MUXUNGUE	MEXUNGUE3	0	Lojas de Mexungue	Baixo	CANCELADA	-20.39222	33.91195	79618
1187	CHIBABAVA	MUXUNGUE	MEXUNGUE3	0	Mexungue 3	Baixo	CANCELADA	-20.39917	33.955	9000
1187	CHIBABAVA	MUXUNGUE	MEXUNGUE3	0	Gopesho	Baixo	CANCELADA	-20.39278	33.94417	2000
1888	CHIBABAVA	MUXUNGUE	MEXUNGUE	0	Nhampende	Baixo	CANCELADA	-20.40333	33.98751	5000
1888	CHIBABAVA	MUXUNGUE	MEXUNGUE	0	Mangame/Dovanhana	Baixo	CANCELADA	-20.41721	34.03306	785000
1199	CHIBABAVA	MUXUNGUE	PANJA	0	Pista/Chissio	Baixo	CANCELADA	-20.3203	34.05799	5000
1199	CHIBABAVA	MUXUNGUE	PANJA	0	Sr Timoteo Nsoe	Baixo	CANCELADA	-20.29445	33.99306	300
1202	CHIBABAVA	MUXUNGUE	CHICUXA/CHICUAXA	1130	Ruina do Sr. Mabuleza	Baixo	CANCELADA	-20.48833	33.96222	3
1202	CHIBABAVA	MUXUNGUE	CHICUXA/CHICUAXA	1130	Ruina da Escola Primaria 1o. Grau de Cuvimbi	Baixo	CANCELADA	-20.505	33.96528	79
1202	CHIBABAVA	MUXUNGUE	CHICUXA/CHICUAXA	1130	Guidione	Baixo	CANCELADA	-20.51667	33.96639	3
1202	CHIBABAVA	MUXUNGUE	CHICUXA/CHICUAXA	1130	Mafucandouro	Baixo	CANCELADA	-20.49055	33.99111	900
1195	CHIBABAVA	MUXUNGUE	REGULO MUCHEVE	6618	Inhafenga	Baixo	CANCELADA	-20.5875	33.92916	79
1195	CHIBABAVA	MUXUNGUE	REGULO MUCHEVE	6618	Inhafenga	Baixo	CANCELADA	-20.63806	33.89861	140
1195	CHIBABAVA	MUXUNGUE	REGULO MUCHEVE	6618	Muccheve	Baixo	CANCELADA	-20.57111	33.8625	50
1195	CHIBABAVA	MUXUNGUE	REGULO MUCHEVE	6618	Inhafega	Baixo	CANCELADA	-20.61664	33.86778	1256
1207	DONDO	DONDO	MILHA 6	265	Tres Nampula	Medio	CLARIFICADA	-19.53278	34.725	250
1207	DONDO	DONDO	MILHA 6	265	Mussassene	Medio	CLARIFICADA	-19.50556	34.69389	600000
1213	DONDO	DONDO	NHAPIRIPIRE	881	Jamugera	Medio	CANCELADA	-19.38278	34.77083	6000

Annex II: Status of mined areas identified in the 2001 Landmine Impact Survey

IMSMA ID	Distrito	P Admin	Aldeia	Pop.	Campo	Impacto	Situacao	Lat	Long	Area
1213	DONDO	DONDO	NHAPIRIPIRE	881	Antigo Quartel	Medio	CANCELADA	-19.3621	34.7229	7850
1213	DONDO	DONDO	NHAPIRIPIRE	881	Ponte s/ Riacho	Medio	CANCELADA	-19.35917	34.73307	5
1212	DONDO	MAFAMBISSE	MAFAMBISSE SEDE	30684	Ponte	Medio	CANCELADA	-19.45555	34.55139	1000
1212	DONDO	MAFAMBISSE	MAFAMBISSE SEDE	30684	Linha ferrea	Medio	CLARIFICADA	-19.51528	34.57528	425000
1212	DONDO	MAFAMBISSE	MAFAMBISSE SEDE	30684	Magandafuta	Medio	CANCELADA	-19.475	34.61361	707
1212	DONDO	MAFAMBISSE	MAFAMBISSE SEDE	30684	Antiga zona das trincheiras	Medio	CANCELADA	-19.52222	34.66389	1256
1212	DONDO	MAFAMBISSE	MAFAMBISSE SEDE	30684	Antigo quartel	Medio	CANCELADA	-19.49722	34.67333	31400
1212	DONDO	MAFAMBISSE	MAFAMBISSE SEDE	30684	Estacao de bombagem	Medio	CANCELADA	-19.45417	34.54083	31400
1219	GORONGOSA	GORORNGOSA-SEDE	MUGARAMAGUIA	481	Ponte sobre Rio Misinhara	Baixo	CANCELADA	-18.95833	34.11389	11000
1219	GORONGOSA	GORORNGOSA-SEDE	MUGARAMAGUIA	481	Ponte sobre Rio Pungue	Baixo	CANCELADA	-18.99306	34.08417	30000
1219	GORONGOSA	GORORNGOSA-SEDE	MUGARAMAGUIA	481	Bar Rosa/Mercado Pungue	Baixo	CLARIFICADA	-18.9875	34.09528	1
1889	GORONGOSA	GORORNGOSA-SEDE	SIXPENGE	1977	Nhantemba (Via parque)	Baixo	CLARIFICADA	-18.65556	34.19167	200
1208	GORONGOSA	GORORNGOSA-SEDE	MANGARA	2627	Mangueiras/Tome Nota	Baixo	CLARIFICADA	-18.67444	34.11306	75
1891	GORONGOSA	GORORNGOSA-SEDE	CHARLES	3263	Cemiterio local (Antiga base militar)	Baixo	CLARIFICADA	-18.66611	34.13375	40000
1891	GORONGOSA	GORORNGOSA-SEDE	CHARLES	3263	Antigo Quartel (Na Serra Nhapalapa)	Baixo	CLARIFICADA	-18.66472	34.17583	150000
1891	GORONGOSA	GORORNGOSA-SEDE	CHARLES	3263	Boto (Ao lado do moto Tsiquire)	Baixo	CLARIFICADA	-18.67111	34.14444	25
1220	GORONGOSA	GORORNGOSA-SEDE	MUCUNAMBIRA	3958	Antigo Quartel-Nhamalapa	Baixo	CANCELADA	-18.59308	34.14142	800000
1890	GORONGOSA	GORORNGOSA-SEDE	NHAMISSONGORA	3975	Manejo Cassicusse	Baixo	CLARIFICADA	-18.73694	34.08556	785000
1230	GORONGOSA	NHAMADZI	NHAMADZI	468	Montanha e antiga loja de Gramuana Nhandare	Baixo	CLARIFICADA	-18.54833	34.03333	450000
1230	GORONGOSA	NHAMADZI	NHAMADZI	468	Antigo quartel de Canda	Baixo	CANCELADA	-18.48528	33.96472	1080000
1892	GORONGOSA	NHAMADZI	MALULO	3267	Ponte sobre rio Rimunhe	Baixo	CANCELADA	-18.56111	34.00778	30000
1225	GORONGOSA	VANDUZI	CAVALO	4699	Muculumadzi	Medio	CANCELADA	-18.52361	34.19167	17663
1225	GORONGOSA	VANDUZI	CAVALO	4699	Antiga escola de Cavalo	Medio	CLARIFICADA	-18.49	34.205	10000
1225	GORONGOSA	VANDUZI	CAVALO	4699	Antigo quartel de Cavalo	Medio	CANCELADA	-18.48278	34.20083	10000
1279	MACHANGA	DIVINHE	DIVINHE	0	Mapepe	Medio	CANCELADA	-20.71472	34.79805	100
1279	MACHANGA	DIVINHE	DIVINHE	0	Guacha	Medio	REMANES	-20.70764	34.78889	15000
1234	MACHANGA	MACHANGA	MATONGUA	98	Antiga instalacao militar	Alto	CLARIFICADA	-20.64403	34.06755	480000
1238	MACHANGA	MACHANGA	GUENJE	458	Rios Ripembe 1 e 2	Medio	CANCELADA	-20.82986	34.22778	23000
1238	MACHANGA	MACHANGA	GUENJE	458	Guenje	Medio	CLARIFICADA	-20.86872	34.25553	6000
1231	MACHANGA	MACHANGA	ZIMUALA	913	Zimuala	Baixo	CANCELADA	-21.11067	34.55978	20000
1240	MARINGUE	CANXIXE	CATIQUE KIRAMRA	0	Catique (Nhamangololo)	Baixo	CLARIFICADA	-17.585	34.21833	2
1241	MARINGUE	SUBUI	REGULO MANETO	4081	Sapanda	Baixo	CLARIFICADA	-18.18372	34.53517	32
1239	MARINGUE	SUBUI	REGULO NHAMACOLOMO	4247	Nhamicune	Baixo	REMANES	-18.12	34.43	2
1258	MARROMEU	CHUPANGA	REGULO THOZO	1029	Ponte sobre o rio Nhamicuculo	Baixo	CANCELADA	-18.42	35.60694	100
1258	MARROMEU	CHUPANGA	REGULO THOZO	1029	Ponte sobre o rio Ngazi/ Mungari	Baixo	CANCELADA	-18.38528	35.59305	200
1257	MUANZA	MUANZA	FLORINDO RAZAO	249	Antiga estrada via Massiquize	Medio	CLARIFICADA	-18.80417	34.79445	100000
1257	MUANZA	MUANZA	FLORINDO RAZAO	249	Antiga estrada via Muanza - Baixa	Medio	CLARIFICADA	-18.87472	34.69444	200000
1257	MUANZA	MUANZA	FLORINDO RAZAO	249	Antiga zona das trincheiras	Medio	CLARIFICADA	-18.82442	34.74539	125600
1257	MUANZA	MUANZA	FLORINDO RAZAO	249	Pista de aviao	Medio	CLARIFICADA	-18.81906	34.73611	22500
1245	NHAMATANDA	NHAMATANDA	NHAMATANDA	0	Antigo comando militar	Baixo	CLARIFICADA	-19.27492	34.20383	120000
1251	NHAMATANDA	NHAMATANDA	AUGUSTO	0	Malemve	Baixo	CLARIFICADA	-19.03056	34.33556	330000
										14083431
Status of suspect hazardous areas identified by the 2001 LIS in Tete										
IMSMA - ID	Distrito	P Admin	Aldeia	Popul	Campo	Impacto	Situacao	Lat	Long	A. Estimada
769	ANGONIA	DOMUE	CALAMBO	720	Mapau	Baixo	CLARIFICADA	-14.52083	34.10278	1
649	CAHORA-BASSA	CHITIMA	CHIPALAPALA	1497	Chibulute	Baixo	CLARIFICADA	-15.68111	32.40778	2000
789	CAHORA-BASSA	SONGO	SONGO-SEDE	0	Perimetro da Vila	Medio	CANCELADA	-15.6125	32.76389	212500
676	CAHORA-BASSA	SONGO	B.UNIDADE	2556	Songo	Baixo	CLARIFICADA	-15.625	32.89305	850000
734	CHANGARA	CHIOCO	NHANCUALACUA	659	Jemusse	Baixo	CLARIFICADA	-16.48011	33.10867	1
734	CHANGARA	CHIOCO	NHANCUALACUA	659	Nhanculuzo	Baixo	CLARIFICADA	-16.48333	33.09714	318500
734	CHANGARA	CHIOCO	NHANCUALACUA	659	Nhacatolo	Baixo	CANCELADA	-16.45	33.14047	160
801	CHANGARA	CHIOCO	CANGOLOLO	872	Nhaculso	Medio	CANCELADA	-16.48736	33.12079	194800
737	CHANGARA	CHIOCO	CHIOCO PIRORO	959	Rio Lua	Medio	CLARIFICADA	-16.45417	32.77833	1
737	CHANGARA	CHIOCO	CHIOCO PIRORO	959	Rio Lua	Medio	CLARIFICADA	-16.45083	32.78667	1
737	CHANGARA	CHIOCO	CHIOCO PIRORO	959	Rio Lua	Medio	CLARIFICADA	-16.47333	32.74583	1
737	CHANGARA	CHIOCO	CHIOCO PIRORO	959	Rio Lua	Medio	CLARIFICADA	-16.47917	32.73889	1
800	CHANGARA	CHIOCO	CHIPEMBERE	1039	Nhacatolo	Medio	CANCELADA	-16.45817	33.15059	300000
720	CHANGARA	LUENHA	CHINGUERE	68	Forno de tijolos	Baixo	CLARIFICADA	-16.93589	33.0365	2
720	CHANGARA	LUENHA	CHINGUERE	68	Chingure, na margem do riacho	Baixo	CANCELADA	-16.94089	33.04708	2
720	CHANGARA	LUENHA	CHINGUERE	68	Nhaquiro	Baixo	CANCELADA	-16.92225	33.04617	2
720	CHANGARA	LUENHA	CHINGUERE	68	Nhancogo	Baixo	CANCELADA	-16.93155	33.016	2
739	CHANGARA	LUENHA	MUDZE	173	Mudze-estrada-Dzunga	Baixo	CLARIFICADA	-17.01614	32.92433	156000
732	CHANGARA	LUENHA	CHINANGA	1314	Monte Kabuangua	Baixo	CANCELADA	-16.69722	33.03542	1
799	CHANGARA	LUENHA	CHANGARA	5446	Nhanvo	Medio	CLARIFICADA	-16.86328	33.26711	200000
892	CHANGARA	MAVARA	NHACAMBA	705	Nhambila (nordeste)	Baixo	CANCELADA	-16.02028	33.11364	6
727	CHANGARA	MAVARA	MARARA CACHEMBE	1879	Antigo Quartel	Baixo	CANCELADA	-15.96389	33.15139	160000
727	CHANGARA	MAVARA	MARARA CACHEMBE	1879	Cachembe (Marara)	Baixo	CANCELADA	-15.96444	33.15556	10
727	CHANGARA	MAVARA	MARARA CACHEMBE	1879	Cachembe	Baixo	CANCELADA	-15.96806	33.15417	10
798	CHANGARA	MAVARA	MUCHAMBA	2602	Caveue	Baixo	CANCELADA	-16.14708	33.18369	15000
795	CHIFUNDE	CHIFUNDE	CHIRITSE	513	Lupandzi	Baixo	CLARIFICADA	-15.1675	33.03611	40000
751	CHIFUNDE	CHIFUNDE	CHIFUNDE-SEDE	842	Catawa	Medio	CANCELADA	-14.81683	32.8335	25
751	CHIFUNDE	CHIFUNDE	CHIFUNDE-SEDE	842	Anfukangi	Medio	CLARIFICADA	-14.94222	32.82667	1000000
751	CHIFUNDE	CHIFUNDE	CHIFUNDE-SEDE	842	Proximo do ponto de referencia	Medio	CLARIFICADA	-14.88706	32.83736	240000
802	CHIUTA	KAZULA	CHITHE	446	Montes Unguua Kuske	Baixo	CLARIFICADA	-15.27908	33.65158	1
802	CHIUTA	KAZULA	CHITHE	446	SMN	Baixo	CLARIFICADA	-15.33111	33.61417	36
802	CHIUTA	KAZULA	CHITHE	446	SMN	Baixo	CLARIFICADA	-15.30139	33.67533	1
687	CHIUTA	KAZULA	MASSAMBA	493	Matsamba	Baixo	CANCELADA	-15.64444	33.68319	1
687	CHIUTA	KAZULA	MASSAMBA	493	Chingando	Baixo	CLARIFICADA	-15.64028	33.7075	1
683	CHIUTA	KAZULA	NTINDIZA	1532	Ntindiza	Baixo	CANCELADA	-15.25417	33.53028	35400
683	CHIUTA	KAZULA	NTINDIZA	1532	Nambilane	Baixo	CLARIFICADA	-15.28789	33.56375	20
692	CHIUTA	KAZULA	KAZULA	2007	Mporifi	Baixo	CLARIFICADA	-15.3525	33.75	4000000
692	CHIUTA	KAZULA	KAZULA	2007	M'Sumbe	Baixo	CANCELADA	-15.36483	33.64645	4

Annex II: Status of mined areas identified in the 2001 Landmine Impact Survey

IMSMA ID	Distrito	P Admin	Aldeia	Pop.	Campo	Impacto	Situacao	Lat	Long	Area
681	CHIUTA	MANJE	CHIPUNGA	337	Nhamicunga	Baixo	CANCELADA	-15.78417	33.42694	5000
804	CHIUTA	MANJE	CAPOMBA	376	Machamba sr. Chiledzere	Baixo	CANCELADA	-15.25556	33.14339	13
804	CHIUTA	MANJE	CAPOMBA	376	Cruzamento de Macanga	Baixo	CANCELADA	-15.24111	33.13883	1
684	CHIUTA	MANJE	BANGO (CRIRITSE)	446	Calli	Baixo	CLARIFICADA	-15.20833	33.04722	7500
797	CHIUTA	MANJE	CACHERE	463	Carikholenkhote	Baixo	CANCELADA	-15.37917	33.15694	500
752	CHIUTA	MANJE	NIFIGO	1126	Xitapule/Chimadzi	Baixo	CANCELADA	-15.47225	33.15872	25000
680	CHIUTA	MANJE	MANGE	6088	Karunhandawe	Alto	CLARIFICADA	-15.38667	33.18789	14000
758	MACANGA	FURANCUNGO	MCHIZA	1346	Proximo de um caminho	Medio	CANCELADA	-14.90119	33.63436	1
758	MACANGA	FURANCUNGO	MCHIZA	1346	Tengonaminga	Medio	CANCELADA	-14.89956	33.60806	800000
755	MACANGA	FURANCUNGO	NAMADENDE	1351	Mphofi	Baixo	CANCELADA	-14.60806	33.60857	12
764	MAGOE	MAPHEENDE	INHANGOME	405	Inhangome	Baixo	CLARIFICADA	-15.83822	31.904	15000
818	MAGOE	MAPHEENDE	MPHENDE	4030	Ndauler	Baixo	CLARIFICADA	-15.83611	31.71611	20000
817	MAGOE	MUKUMBURA	DOE	513	Doe (sul)	Medio	CLARIFICADA	-16.17061	31.57575	6600
817	MAGOE	MUKUMBURA	DOE	513	Doe (Noroeste)	Medio	CANCELADA	-16.16828	31.56728	600
814	MAGOE	MUKUMBURA	LUIA	1609	Antiga posicao militar (nordeste)	Medio	CANCELADA	-16.35417	32.12083	625
814	MAGOE	MUKUMBURA	LUIA	1609	Tchodo	Medio	CLARIFICADA	-16.34028	32.07361	13
765	MAGOE	MUKUMBURA	MUCUMBURA	3333	Canondo	Medio	CANCELADA	-16.17778	31.7625	8
765	MAGOE	MUKUMBURA	MUCUMBURA	3333	Nhacangoma (norte)	Medio	CANCELADA	-16.15556	31.69444	20000
840	MARAVIA	MOBaixoERA	PEWA	302	Maheira (Sudoeste)	Baixo	CLARIFICADA	-14.82594	31.76556	1500
828	MARAVIA	MOBaixoERA	NGOZA	744	Pamina	Baixo	CLARIFICADA	-14.58306	32.0765	450
693	MOATIZE	KAMBULATSISI	DJEJE	126	Antiga estrada de geologia e minas	Baixo	CANCELADA	-16.18333	34.0425	80000
693	MOATIZE	KAMBULATSISI	DJEJE	126	Muludz	Baixo	CANCELADA	-16.09805	34.02722	5000
849	MOATIZE	KAMBULATSISI	MAMEME	1315	Mameme	Medio	CANCELADA	-15.91806	34.07514	3000000
823	MOATIZE	MOATIZE	NHAUTONDO	331	Mitsanha (sudeste)	Baixo	CANCELADA	-16.28525	33.721	1500
694	MOATIZE	MOATIZE	MONGA	425	Antiga estrada	Baixo	CANCELADA	-15.88025	33.93828	12000
695	MOATIZE	MOATIZE	CATSANHA	781	Antiga machamba do Sr. Xadreqe.	Baixo	CANCELADA	-16.28681	33.72172	1
695	MOATIZE	MOATIZE	CATSANHA	781	Alota	Baixo	CANCELADA	-16.35761	33.85333	500000
703	MOATIZE	MOATIZE	CATIPO	817	Nhamaluzi	Baixo	CLARIFICADA	-15.89342	33.54889	40000
696	MOATIZE	MOATIZE	MBONDZA	1020	Proximo do rio Micote	Medio	CANCELADA	-16.05517	33.78928	2
696	MOATIZE	MOATIZE	MBONDZA	1020	Catsengue	Medio	CANCELADA	-16.041	33.75208	300000
847	MOATIZE	MOATIZE	CHIODZE	1148	Alota	Baixo	CANCELADA	-16.35833	33.85283	750000
852	MOATIZE	MOATIZE	BENGA	1730	Mbilimbi	Baixo	CLARIFICADA	-16.19108	33.69203	75000
708	MOATIZE	ZOBUE	CANGOMA	466	Proximo de Cangoma	Baixo	CANCELADA	-15.55667	34.31944	50000
859	MUTARARA	CHARE	DEVO	1690	Colegi (este)	Medio	CLARIFICADA	-17.20328	35.17178	1
859	MUTARARA	CHARE	DEVO	1690	Dovo (este)	Medio	CLARIFICADA	-17.20417	35.15445	25
803	MUTARARA	CHARE	VILA N. FRONTEIRA	3384	Perimetro de Vila em meia lua (sul)	Medio	CANCELADA	-17.13694	35.19203	215000
860	MUTARARA	CHARE	MANDUA	5435	Sosso (Norte)	Medio	CANCELADA	-17.23806	35.16578	48000
857	MUTARARA	INHANGOMA	Inhangoma	0	Altas do Centro de Saude	Medio	CANCELADA	-17.48668	35.24503	4000000
857	MUTARARA	INHANGOMA	Inhangoma	0	Atras do antigo palacio	Medio	CANCELADA	-17.48797	35.2472	1000000
876	MUTARARA	INHANGOMA	RABECA	213	Suezue	Baixo	CANCELADA	-17.45428	35.08117	2000000
864	MUTARARA	INHANGOMA	MKUMBUA	3415	Aviacao de Mafunga (Este)	Alto	CANCELADA	-17.47531	35.2385	500000
855	MUTARARA	NHAMAYABUE	PANDUCANE	1228	Djofrisse Serra	Baixo	CLARIFICADA	-16.96083	34.89408	5000
862	MUTARARA	NHAMAYABUE	CAMBEMBE	3735	Bridge Peith	Baixo	CLARIFICADA	-17.42231	35.08569	1
877	TSANGANO	TSANGANO	MONEQUERA	1284	Josina Machel (este)	Baixo	CANCELADA	-15.28333	34.44611	28700
877	TSANGANO	TSANGANO	MONEQUERA	1284	Josina Machel (sul)	Baixo	CANCELADA	-15.29131	34.4103	2
877	TSANGANO	TSANGANO	MONEQUERA	1284	Antigo Quartel (sul)	Baixo	CANCELADA	-15.30467	34.45	1000000
905	ZUMBO	MUZE	MUZE	750	Mazamba (Este)	Baixo	CANCELADA	-15.09425	31.09517	500
884	ZUMBO	ZAMBUE	MAPUTO	1880	Chansupa	Baixo	CANCELADA	-15.12361	30.77919	3
909	ZUMBO	ZUMBO	ZUMBO-SEDE	1347	Nhagobo	Baixo	CLARIFICADA	-15.62567	30.48333	300
909	ZUMBO	ZUMBO	ZUMBO-SEDE	1347	SMN	Baixo	CANCELADA	-15.60867	30.52086	280
909	ZUMBO	ZUMBO	ZUMBO-SEDE	1347	SMN	Baixo	CANCELADA	-15.60428	30.44192	3000
										22255628
Status of suspect hazardous areas identified by the 2001 LIS in Zambezia										
IMSMA- ID	Distrito	P Admin	Aldeia	Popul	Campo	Impacto	Situacao	Lat	Long	A. Estimada
910	ALTO MOLOCUE	NAUELA	MUGEMA	1623	Machamba Ricardo Nicat	Baixo	CANCELADA	-15.39283	37.559	5
910	ALTO MOLOCUE	NAUELA	MUGEMA	1623	Antiga residencia (frente a escola)	Baixo	CLARIFICADA	-15.39922	37.55572	199
457	ALTO MOLOCUE	NAUELA	HAUELA	2086	Antigo aerodromo	Baixo	CANCELADA	-15.43325	37.44792	3000
457	ALTO MOLOCUE	NAUELA	HAUELA	2086	Rio Micubine	Baixo	CANCELADA	-15.44419	37.45425	3600
457	ALTO MOLOCUE	NAUELA	HAUELA	2086	Monte Nauela	Baixo	CLARIFICADA	-15.43644	37.42089	80000
457	ALTO MOLOCUE	NAUELA	HAUELA	2086	Ruina do campo Monteiro	Baixo	CANCELADA	-15.43656	37.43358	6000
451	ALTO MOLOCUE	NAUELA	COLOLO	2292	Tchumbua	Baixo	CLARIFICADA	-15.58544	37.38334	1000
451	ALTO MOLOCUE	NAUELA	COLOLO	2292	Tchumbua	Baixo	CANCELADA	-15.58606	37.38308	1
441	ALTO MOLOCUE	NAUELA	CAVALA	2615	Wamassicho	Baixo	CANCELADA	-15.13194	37.50834	79600
912	ALTO MOLOCUE	SEDE	NOVAVANA	523	Micopone(antigo caminho)	Baixo	CANCELADA	-15.76617	37.77083	8
450	ALTO MOLOCUE	SEDE	MUGIUA	788	Antiga Base Militar/Muchua	Baixo	CANCELADA	-15.61333	37.94186	2500
918	GILE	ALTO LIGONHA	INTXOTXA	710	Nahora	Baixo	CANCELADA	-15.88975	38.33192	30
475	GILE	ALTO LIGONHA	CAVARO	1688	Ponte sobre o rio Ligonha	Medio	CLARIFICADA	-15.59264	38.52533	750
475	GILE	ALTO LIGONHA	CAVARO	1688	Monte Mualamunika	Medio	CANCELADA	-15.58683	38.49155	1
475	GILE	ALTO LIGONHA	CAVARO	1688	Casa do Sr. Luis Alopuananhane	Medio	CANCELADA	-15.59142	38.49747	1
459	GILE	ALTO LIGONHA	REUA	2090	Pailele	Baixo	CANCELADA	-15.73694	38.26389	1963
459	GILE	ALTO LIGONHA	REUA	2090	Tamha	Baixo	CANCELADA	-15.77425	38.17528	24
467	GILE	GILE	QUIRULE	1060	Turbina	Medio	CANCELADA	-16.2625	37.87361	17663
473	GILE	GILE	NAPACALA	1627	Naciaia	Baixo	CANCELADA	-16.02311	38.0625	625000
469	GILE	GILE	GILE	1689	Via de Pury	Baixo	CANCELADA	-16.0875	38.33175	1000
455	GILE	GILE	UAPE SEDE	2254	Mucucusse	Baixo	CANCELADA	-16.04167	38.03333	1
489	GURUE	GURUE	MOQUITA	749	Fabrica de Cereais	Alto	CANCELADA	-15.19883	36.70339	10000
489	GURUE	GURUE	MOQUITA	749	Casa dos Militares	Alto	CANCELADA	-15.18472	36.6997	300
489	GURUE	GURUE	MOQUITA	749	Parcela 7	Alto	CLARIFICADA	-15.19153	36.67205	200
489	GURUE	GURUE	MOQUITA	749	Casa-Parque de Maquinas	Alto	CANCELADA	-15.18789	36.69067	600
489	GURUE	GURUE	MOQUITA	749	Mukhulaca	Alto	CLARIFICADA	-15.15278	36.69167	40000
489	GURUE	GURUE	MOQUITA	749	Muhelo	Alto	CANCELADA	-15.15742	36.6813	1
491	GURUE	GURUE	MUSSACULA	988	Impulse Sudeste	Baixo	CANCELADA	-15.20833	36.83333	400

Annex II: Status of mined areas identified in the 2001 Landmine Impact Survey

IMSMA ID	Distrito	P Admin	Aldeia	Pop.	Campo	Impacto	Situacao	Lat	Long	Area
491	GURUE	GURUE	MUSSACULA	988	Namakunhe II	Baixo	CANCELADA	-15.19417	36.81467	50
491	GURUE	GURUE	MUSSACULA	988	Namakunhe III	Baixo	CANCELADA	-15.19417	36.83333	1
491	GURUE	GURUE	MUSSACULA	988	Namakunhe I	Baixo	CANCELADA	-15.19417	36.85	1
483	GURUE	GURUE	TETETE	1743	Nacombe	Medio	CANCELADA	-15.35147	36.52153	716560
483	GURUE	GURUE	TETETE	1743	Namiripa	Medio	CANCELADA	-15.35917	36.64931	4350
480	GURUE	GURUE	UACUA	2082	Uacua Sede	Baixo	CLARIFICADA	-15.06667	36.98195	15000
480	GURUE	GURUE	UACUA	2082	Limite Namputa/Zambezia	Baixo	CLARIFICADA	-15.00694	36.9375	2500
486	GURUE	GURUE	NIVAVA	2122	Massuela a Nordeste de Nivava.	Baixo	CANCELADA	-15.30889	36.81556	566310
486	GURUE	GURUE	NIVAVA	2122	Mutchiane	Baixo	CANCELADA	-15.31111	36.81636	500
488	GURUE	GURUE	VAIA	2686	Inwiro	Baixo	CANCELADA	-15.31194	36.714	1500000
921	GURUE	GURUE	LIOMA SEDE	4172	Napalame	Baixo	CANCELADA	-15.171	36.81414	1
932	GURUE	LIOMA	MACUARO	229	Antiga cantina (partido)	Baixo	CANCELADA	-15.76797	37.08261	450
932	GURUE	LIOMA	MACUARO	229	Antiga estrada para Irongone	Baixo	CANCELADA	-15.77139	37.08128	173
478	GURUE	LIOMA	IMPULA	306	Antiga Base Militar	Baixo	CLARIFICADA	-15.72539	37.10619	845000
920	GURUE	LIOMA	NIPIVE	1294	Maculane	Baixo	CANCELADA	-15.86547	37.08428	8
477	GURUE	LIOMA	CURARE	3413	Gerencia da fabrica de cha.	Medio	CANCELADA	-15.43769	37.16728	150
504	ILE	ILE	CUDURIA	274	Casa do Ambrosio	Baixo	CLARIFICADA	-16.28695	37.17645	60
504	ILE	ILE	CUDURIA	274	Nicua	Baixo	CANCELADA	-16.29275	37.1565	1000
504	ILE	ILE	CUDURIA	274	Casa do Marinho	Baixo	CANCELADA	-16.26942	37.17283	3
503	ILE	ILE	I DE JUNHO	1980	Quartel	Baixo	CLARIFICADA	-16.04071	37.16889	150000
925	ILE	ILE	MUGULANA	4037	Ceta-Missepe	Baixo	CANCELADA	-16.02555	37.51606	7700
498	ILE	ILE	NAPUA	5334	Banca Fika	Baixo	CANCELADA	-16.00711	37.59972	10000
498	ILE	ILE	NAPUA	5334	Niam/Eluto	Baixo	CANCELADA	-15.9775	37.55667	19000
505	ILE	MULEVALA	NAROPINO	946	Maropino	Baixo	CANCELADA	-16.49972	37.91933	150000
505	ILE	MULEVALA	NAROPINO	946	Estrada para Maropino	Baixo	CANCELADA	-16.49972	37.88256	50000
506	ILE	MULEVALA	MURUAMORRUA	1015	Zona das turbinas	Baixo	CLARIFICADA	-16.25819	37.84744	112500
506	ILE	MULEVALA	MURUAMORRUA	1015	Paioi	Baixo	CANCELADA	-16.26953	37.86536	5000
501	ILE	SOCONE	MUZALA	1796	Casa Branca	Medio	CANCELADA	-15.80128	37.11614	100000
501	ILE	SOCONE	MUZALA	1796	Igreja Velha Apostolo	Medio	CANCELADA	-15.78908	37.15942	2000
501	ILE	SOCONE	MUZALA	1796	Ualasse	Medio	CLARIFICADA	-15.74222	37.24	500000
501	ILE	SOCONE	MUZALA	1796	Turbinas	Medio	CLARIFICADA	-15.75439	37.22197	140000
492	ILE	SOCONE	MACUNO 1B1	1901	Loja Quinta	Baixo	CLARIFICADA	-15.71514	37.21022	12500
492	ILE	SOCONE	MACUNO 1B1	1901	Quinta	Baixo	CLARIFICADA	-15.71336	37.20908	100000
515	LUGELA	LUGELA	CAJELO	110	Mangueira	Baixo	CANCELADA	-16.159	36.9215	314
515	LUGELA	LUGELA	CAJELO	110	Ponte Multivaze	Baixo	CLARIFICADA	-16.1575	36.93178	900
949	LUGELA	LUGELA	MUSSENGANE	573	Murogane	Baixo	CLARIFICADA	-16.45583	36.84667	60000
511	LUGELA	LUGELA	DABANE	1897	Marue	Medio	CANCELADA	-16.44222	36.71517	159235
511	LUGELA	LUGELA	DABANE	1897	Dentro da Vila	Medio	CLARIFICADA	-16.43033	36.75	8
517	LUGELA	MANHAMADE	DABADULA	206	Nicalane	Medio	CANCELADA	-16.61319	36.82861	5500000
517	LUGELA	MANHAMADE	DABADULA	206	Nassorone	Medio	CLARIFICADA	-16.68833	36.84083	500000
517	LUGELA	MANHAMADE	DABADULA	206	Dabadula	Medio	CANCELADA	-16.64178	36.76639	13
512	LUGELA	MANHAMADE	MURRAMBALA	284	Cuimbira	Baixo	CANCELADA	-16.55675	36.80772	1
512	LUGELA	MANHAMADE	MURRAMBALA	284	Palmeira	Baixo	CANCELADA	-16.56258	36.80803	1
512	LUGELA	MANHAMADE	MURRAMBALA	284	Riacho Marogane	Baixo	CANCELADA	-16.56822	36.79997	500000
512	LUGELA	MANHAMADE	MURRAMBALA	284	Monte Murrambala	Baixo	CANCELADA	-16.58397	36.71875	13
512	LUGELA	MANHAMADE	MURRAMBALA	284	Riacho N'Re	Baixo	CANCELADA	-16.56661	36.78167	1
947	LUGELA	MANHAMADE	TADANE	411	Muremene	Baixo	CANCELADA	-16.64847	36.91605	12000
509	LUGELA	MANHAMADE	POUPE	934	Namarocolo	Baixo	CANCELADA	-16.49653	36.9075	1
509	LUGELA	MANHAMADE	POUPE	934	SMN	Baixo	CANCELADA	-16.51658	36.87528	1
509	LUGELA	MANHAMADE	POUPE	934	Mata	Baixo	CANCELADA	-16.46953	36.93647	1
938	LUGELA	MANHAMADE	NAMUTALANE	1184	Curongone	Baixo	CANCELADA	-16.54939	36.89028	1200
513	LUGELA	MANHAMADE	MUCOIA	1323	Missao S. Gabriel	Medio	CLARIFICADA	-16.39861	36.98195	36
513	LUGELA	MANHAMADE	MUCOIA	1323	Yobomolol	Medio	CLARIFICADA	-16.42361	37	90000
513	LUGELA	MANHAMADE	MUCOIA	1323	Mucolia	Medio	CANCELADA	-16.39167	36.99583	2000
513	LUGELA	MANHAMADE	MUCOIA	1323	Mutiba	Medio	CLARIFICADA	-16.38333	36.99166	60
940	LUGELA	MANHAMADE	TOLIUA	1947	Mbolio	Medio	CLARIFICADA	-16.31528	37.08278	141470
936	LUGELA	TACUANE	NAMADEULA	99	Antigo caminho	Baixo	CANCELADA	-16.37122	36.455	35420
516	LUGELA	TACUANE	CULIANABODE	552	Mparea	Baixo	CANCELADA	-16.38333	36.63472	1
516	LUGELA	TACUANE	CULIANABODE	552	Ruinhas do Sr. Namurolo	Baixo	CANCELADA	-16.39167	36.61528	314
514	LUGELA	TACUANE	MUCAMULA	1545	Namadobe	Medio	CANCELADA	-16.375	36.43758	48000
514	LUGELA	TACUANE	MUCAMULA	1545	Mucamula-Sede	Medio	CLARIFICADA	-16.35464	36.50539	3075000
510	LUGELA	TACUANE	LINIBUE	1873	Fabrica Madal	Baixo	CANCELADA	-16.34997	36.40417	1000
510	LUGELA	TACUANE	LINIBUE	1873	Estrada Antiga	Baixo	CANCELADA	-16.36472	36.39194	1000
510	LUGELA	TACUANE	LINIBUE	1873	Estrada do Governo	Baixo	CANCELADA	-16.36925	36.39278	20000
541	MAGANJA DA COSTA	BOJONE	ALTO-MUTABIDE	1373	Antiga Posicao Militar	Baixo	CANCELADA	-17.10442	37.98333	40000
541	MAGANJA DA COSTA	BOJONE	ALTO-MUTABIDE	1373	SMN	Baixo	CANCELADA	-17.1015	37.98172	50
542	MAGANJA DA COSTA	BOJONE	MUIA PAQUELIUA	2775	Muggaus na margem do Rio.	Baixo	CANCELADA	-17.37917	37.71528	2500
532	MAGANJA DA COSTA	MAGANJA DA COSTA	MUTEUA	1243	Mangonse	Baixo	CANCELADA	-17.23058	37.54445	14000
532	MAGANJA DA COSTA	MAGANJA DA COSTA	MUTEUA	1243	Murampane	Baixo	CANCELADA	-17.25486	37.51347	20000
536	MAGANJA DA COSTA	MAGANJA DA COSTA	CARIUA	2241	Licungo	Baixo	CLARIFICADA	-17.2562	37.07903	199
536	MAGANJA DA COSTA	MAGANJA DA COSTA	CARIUA	2241	Arigora 2 (antigo quartel)	Baixo	CANCELADA	-17.24561	37.19986	35420
536	MAGANJA DA COSTA	MAGANJA DA COSTA	CARIUA	2241	Arigora	Baixo	CLARIFICADA	-17.24422	37.20158	1500
528	MAGANJA DA COSTA	MAGANJA DA COSTA	NAMITANGURINE/LANDINHO	2999	Aerodromo	Baixo	CLARIFICADA	-17.30889	37.50256	20000
527	MAGANJA DA COSTA	MOCUBELA	MURABIUA	0	Mudir	Baixo	CANCELADA	-17.1325	37.81908	10000
524	MAGANJA DA COSTA	MOCUBELA	MOCUBELA	1626	Quartel Sao Sebastiao	Baixo	CANCELADA	-16.89283	37.83972	1000000
524	MAGANJA DA COSTA	MOCUBELA	MOCUBELA	1626	Monte Giro	Baixo	CANCELADA	-16.90253	37.845	250000
945	MAGANJA DA COSTA	NANTE	MONEIA	1382	Empresa agricola de Nante-Moneia	Baixo	CLARIFICADA	-17.42003	37.25628	100000
563	MILANGE	MAJAUJA	TORROMUE	698	Sabola	Baixo	CLARIFICADA	-16.20539	35.32317	4000
563	MILANGE	MAJAUJA	TORROMUE	698	Igreja Adventista do 7 dia	Baixo	CANCELADA	-16.20592	35.349	1500
563	MILANGE	MAJAUJA	TORROMUE	698	Antigo Caminho Torromue/Bolela	Baixo	CANCELADA	-16.20119	35.33619	200
953	MILANGE	MAJAUJA	MAJAUJA	846	Antiga Fabrica de seleccao e limpeza	Baixo	CANCELADA	-16.21614	35.31608	80000
953	MILANGE	MAJAUJA	MAJAUJA	846	Zona do cemiterio	Baixo	CANCELADA	-16.245	35.30194	5000

Annex II: Status of mined areas identified in the 2001 Landmine Impact Survey

IMSMA ID	Distrito	P Admin	Aldeia	Pop.	Campo	Impacto	Situacao	Lat	Long	Area
953	MILANGE	MAJAJUA	MAJAJUA	846	Sabola	Baixo	CLARIFICADA	-16.20433	35.34245	314
953	MILANGE	MAJAJUA	MAJAJUA	846	Chiunda	Baixo	CANCELADA	-16.21944	35.32531	67
564	MILANGE	CALAVETE	CALAVETE	879	Monte Tcholo	Baixo	CLARIFICADA	-16.21828	35.78733	4587000
944	MILANGE	MILANGE	TENGUA	1924	Antiga machamba de Ventura	Baixo	CANCELADA	-16.21172	35.79408	50000
944	MILANGE	MILANGE	TENGUA	1924	Lopes	Baixo	CANCELADA	-16.24133	35.75361	500
944	MILANGE	MILANGE	TENGUA	1924	Missao Catolica	Baixo	CANCELADA	-16.20889	35.802	10000
946	MILANGE	MILANGE	SOMBUA	2273	Antiga casa do regulo Sombua	Medio	CLARIFICADA	-16.17319	35.81289	10000
555	MILANGE	MILANGE	NANGANHIRA/MANGANHIRA	2297	Tanque Carrecedia	Baixo	CLARIFICADA	-16.15317	35.80764	450
554	MILANGE	MILANGE	PONDEANE	2594	Antigo Mercado de Paluane	Baixo	CLARIFICADA	-16.12058	35.65708	15000
565	MILANGE	MILANGE	CONGONO	4209	Wotozi/Naitigane	Medio	CLARIFICADA	-16.46806	36.05056	10
565	MILANGE	MILANGE	CONGONO	4209	Antiga Escola de Congono	Medio	CLARIFICADA	-16.45278	36.05139	600
565	MILANGE	MILANGE	CONGONO	4209	Quartel Colonial	Medio	CLARIFICADA	-16.44244	36.04453	200000
553	MILANGE	MOLUMBO	CHISSAUA	382	Cruzamento	Baixo	CLARIFICADA	-15.48378	36.44992	75
548	MILANGE	MOLUMBO	SEMO	1498	Tanquine	Baixo	CLARIFICADA	-15.41192	36.4683	1625
548	MILANGE	MOLUMBO	SEMO	1498	Mercado	Baixo	CANCELADA	-15.42278	36.4665	400
548	MILANGE	MOLUMBO	SEMO	1498	Carilina	Baixo	CANCELADA	-15.42278	36.4665	600
548	MILANGE	MOLUMBO	SEMO	1498	Nhambone	Baixo	CANCELADA	-15.39444	36.475	141470
548	MILANGE	MOLUMBO	SEMO	1498	Semo	Baixo	CANCELADA	-15.4075	36.4705	600
548	MILANGE	MOLUMBO	SEMO	1498	Muapassane	Baixo	CANCELADA	-15.4	36.47222	1
561	MILANGE	MONGUE	CHIMDIO	1624	Cuatula	Baixo	CANCELADA	-16.31667	35.40278	1
567	MOCUBA	CIDADE DE MOCUBA	RIBIA	822	Namirione	Baixo	CLARIFICADA	-17.20219	36.97286	287
567	MOCUBA	CIDADE DE MOCUBA	RIBIA	822	Namirione	Baixo	CLARIFICADA	-17.20008	36.97208	30000
569	MOCUBA	MUGEBA	MUOQUIUA	2735	Nigula (Base Central)	Baixo	CANCELADA	-16.70711	37.50275	318471
569	MOCUBA	MUGEBA	MUOQUIUA	2735	Feira Popular	Baixo	CLARIFICADA	-16.72214	37.41003	150000
568	MOCUBA	MUGEBA	MUGEBA SEDE E CALIA	3322	Murimo	Baixo	CLARIFICADA	-16.63133	37.18636	79618
579	MOCUBA	NAMAJAVIRA	SINCONGO	1064	Antigo Quartel Militar	Baixo	CLARIFICADA	-16.97031	36.56495	22500
571	MOCUBA	NAMAJAVIRA	MACALANGE	1257	Arredor da Localidade-Sede	Baixo	CLARIFICADA	-16.6445	36.32056	2250
571	MOCUBA	NAMAJAVIRA	MACALANGE	1257	Malangane	Baixo	CLARIFICADA	-16.66011	36.3317	800
580	MOCUBA	NAMAJAVIRA	MACHINGA	1263	Sorte	Baixo	CLARIFICADA	-16.72233	36.53606	50
580	MOCUBA	NAMAJAVIRA	MACHINGA	1263	Casa de Mudira (ruínas)	Baixo	CLARIFICADA	-16.76192	36.53647	60000
581	MOCUBA	NAMAJAVIRA	LIGUANGUA	1287	Antigo Quartel Militar	Baixo	CLARIFICADA	-16.69689	36.38803	54000
576	MOCUBA	NAMAJAVIRA	CHIMBUA	1396	Escola	Baixo	CLARIFICADA	-16.90225	36.38289	700
576	MOCUBA	NAMAJAVIRA	CHIMBUA	1396	Igreja Adventista do 7o. Dia	Baixo	CANCELADA	-16.90331	36.38306	750
576	MOCUBA	NAMAJAVIRA	CHIMBUA	1396	Ponte (rio Mussabalendo)	Baixo	CANCELADA	-16.88356	36.41383	150
576	MOCUBA	NAMAJAVIRA	CHIMBUA	1396	Niguba (ruína do quintalinho)	Baixo	CLARIFICADA	-16.92358	36.401	150
576	MOCUBA	NAMAJAVIRA	CHIMBUA	1396	Nacuto	Baixo	CANCELADA	-16.91108	36.39006	25
956	MOCUBA	NAMAJAVIRA	MUCUILA	2894	Antigo quartel (Posto Administrativo)	Baixo	CANCELADA	-16.78283	36.59164	5000000
964	MOPEIA	CAMPO	JOSINA MACHEL	253	Salumine (cemiterio)	Baixo	CANCELADA	-17.79206	36.42403	5000
963	MOPEIA	CAMPO	LUALA	2403	Ponte sobre Luala	Baixo	CLARIFICADA	-17.52544	36.27025	18000
976	MOPEIA	MOPEIA	FARDO	455	Escola Primaria de Fardo	Baixo	CLARIFICADA	-17.6834	35.52156	150
958	MOPEIA	MOPEIA	NIZERO	771	Ex. Posicao Militar	Baixo	CLARIFICADA	-17.66897	35.71331	50000
972	MOPEIA	MOPEIA	CHERENE	845	Antigo caminho	Baixo	CLARIFICADA	-17.74953	35.54236	8855
972	MOPEIA	MOPEIA	CHERENE	845	Sabalendo (Ex. posicao militar)	Baixo	CLARIFICADA	-17.74233	35.4922	80000
972	MOPEIA	MOPEIA	CHERENE	845	Mangueira	Baixo	CANCELADA	-17.74508	35.54158	287
966	MOPEIA	MOPEIA	MARRUMA	1928	Zona Marruma	Baixo	CLARIFICADA	-17.84467	35.68719	6500
957	MOPEIA	MOPEIA	CHIMUJARA	3457	Copene-Copene/Zaina	Alto	CANCELADA	-17.775	35.40833	120000
593	MORRUMBALA	DERRE	DERRE	396	Cazuwa	Baixo	CLARIFICADA	-16.96528	36.11528	525000
593	MORRUMBALA	DERRE	DERRE	396	Sr. Luis Minizu	Baixo	CLARIFICADA	-16.96469	36.12527	314
588	MORRUMBALA	DERRE	MECANECA	410	Mecanga	Baixo	CANCELADA	-17.11494	36.22786	250000
587	MORRUMBALA	DERRE	MAJARA	3582	Majaua	Baixo	CLARIFICADA	-16.95839	36.24878	250000
590	MORRUMBALA	DERRE	CHILO	4416	Namiliquite	Baixo	CLARIFICADA	-17.13314	35.99917	4000
608	MORRUMBALA	MEGAZA	MEGAZA	1171	Chalengo	Alto	CLARIFICADA	-17.03389	35.35056	20000
608	MORRUMBALA	MEGAZA	MEGAZA	1171	Megaza	Alto	CLARIFICADA	-17.13831	35.31705	48000
608	MORRUMBALA	MEGAZA	MEGAZA	1171	Companhia do Zambeze	Alto	CLARIFICADA	-17.05556	35.32361	49
589	MORRUMBALA	MEGAZA	PINDA	1214	Mata	Baixo	CANCELADA	-17.37089	35.38272	22500
589	MORRUMBALA	MEGAZA	PINDA	1214	Afazema	Baixo	CANCELADA	-17.36517	35.33567	4
591	MORRUMBALA	MEGAZA	NDAMBUEDA	3334	Ndambuenda	Baixo	CANCELADA	-17.39972	35.35139	10000
594	MORRUMBALA	MORRUMBALA	PITE	109	Victor	Baixo	CLARIFICADA	-17.13133	36.02475	10000
971	MORRUMBALA	MORRUMBALA	MARUNDO	1298	Seva Mbeve	Baixo	CLARIFICADA	-17.22272	35.565	15000
982	NAMACURRA	NAMACURRA	MUIUA	854	Estrada	Baixo	CANCELADA	-17.50161	37.10861	24000
651	NAMACURRA	NAMACURRA	LIASSE	864	Machamba do Sr. Victorino	Medio	CLARIFICADA	-17.37542	37.05267	314
651	NAMACURRA	NAMACURRA	LIASSE	864	Antiga escola da pedreira	Medio	CANCELADA	-17.37094	37.03333	7500
651	NAMACURRA	NAMACURRA	LIASSE	864	Antiga estrada para escola	Medio	CANCELADA	-17.37361	37.05206	500
980	NAMACURRA	NAMACURRA	CAPAINA	1516	Muhdome	Baixo	CANCELADA	-17.47639	36.94861	8
983	NAMACURRA	NAMACURRA	MUGUBIA	1953	Antigo quartel (frente da mesquita)	Baixo	CLARIFICADA	-17.57586	37.15988	8855
650	NAMACURRA	NAMACURRA	MAULATE	2039	Maulate	Medio	CANCELADA	-17.45758	37.00014	800
981	NAMACURRA	NAMACURRA	MUTAKA	2144	Rio Elaia	Baixo	CANCELADA	-17.44167	37.05884	8
981	NAMACURRA	NAMACURRA	MUTAKA	2144	Mugumbiri	Baixo	CANCELADA	-17.44167	37.05884	8
986	NAMARROI	NAMARROI	MAHOLO	1076	Mucologene	Baixo	CANCELADA	-15.95944	36.94344	20000
612	NAMARROI	NAMARROI	NATEPO	1242	Antiga estrada para Montegiro	Baixo	CLARIFICADA	-16.20811	37.0665	120000
628	NAMARROI	NAMARROI	MURAUANE	1265	Cha	Baixo	CANCELADA	-15.90664	36.8423	7000
611	NAMARROI	NAMARROI	MUALIA	1547	Namaruculo	Baixo	CANCELADA	-15.93617	36.94747	150
990	NAMARROI	REGONE	MARRONGANE	0	Antigas lojas	Baixo	CANCELADA	-15.76306	36.79167	5000
614	NAMARROI	REGONE	NAMARUA	1055	Antigo posto policial	Baixo	CLARIFICADA	-15.66478	36.63139	1275000
613	NAMARROI	REGONE	MACUIRINGA	2708	Monte Munhete	Medio	CLARIFICADA	-15.60894	36.84278	7961784
613	NAMARROI	REGONE	MACUIRINGA	2708	Vacoone/Jamissire	Medio	CANCELADA	-15.63039	36.84128	3500
993	NICODALA	NICODALA	PORTUGAL	751	Zona de Vinte Lobo	Baixo	CANCELADA	-17.58222	36.84694	5
616	NICODALA	NICODALA	MAGAIO	817	Manhenga	Baixo	CANCELADA	-17.45856	36.79995	45000
615	NICODALA	NICODALA	DUGUDIUA	1317	Ribeiro	Baixo	CANCELADA	-17.50992	36.86353	4900
615	NICODALA	NICODALA	DUGUDIUA	1317	Antigo caminho ao rio Ertel	Baixo	CANCELADA	-17.51008	36.86492	1000
647	PEBANE	MULELA MUALAMA	PIPINE	375	Reserva	Baixo	CANCELADA	-16.75469	38.63897	24000
998	PEBANE	MULELA MUALAMA	QUICHANGA	471	A.N.E proximo da casa do Sr.Intebere	Baixo	CLARIFICADA	-16.89583	38.34333	25

Annex II: Status of mined areas identified in the 2001 Landmine Impact Survey

IMSMA ID	Distrito	P Admin	Aldeia	Pop.	Campo	Impacto	Situacao	Lat	Long	Area
648	PEBANE	MULELA MUALAMA	EHUCUA	487	Antigo Posto de Controle	Baixo	CANCELADA	-16.9215	38.30575	2400
648	PEBANE	MULELA MUALAMA	EHUCUA	487	Antigo Quartel	Baixo	CLARIFICADA	-16.90222	38.2962	45216
648	PEBANE	MULELA MUALAMA	EHUCUA	487	Baixa Mulela	Baixo	CANCELADA	-16.92083	38.30355	25
1007	PEBANE	MULELA MUALAMA	CIJTALE	821	Napato	Baixo	CLARIFICADA	-17.09111	38.54722	25000
1001	PEBANE	PEBANE	NAPIQUIRISSE	601	Area de Matagala	Baixo	CLARIFICADA	-17.0405	38.18269	9000
1003	PEBANE	PEBANE	IMPACA	695	Antiga Base de Ratata	Baixo	CLARIFICADA	-16.96378	38.05203	30000
1003	PEBANE	PEBANE	IMPACA	695	Casa do Sr. Joaquim Amade	Baixo	CLARIFICADA	-16.962	38.053	25
997	PEBANE	PEBANE	MITALE	934	Machamba do Sr. Alberto	Baixo	CLARIFICADA	-16.94231	38.03822	2400

87231019

Annex III: IND Organizational Chart

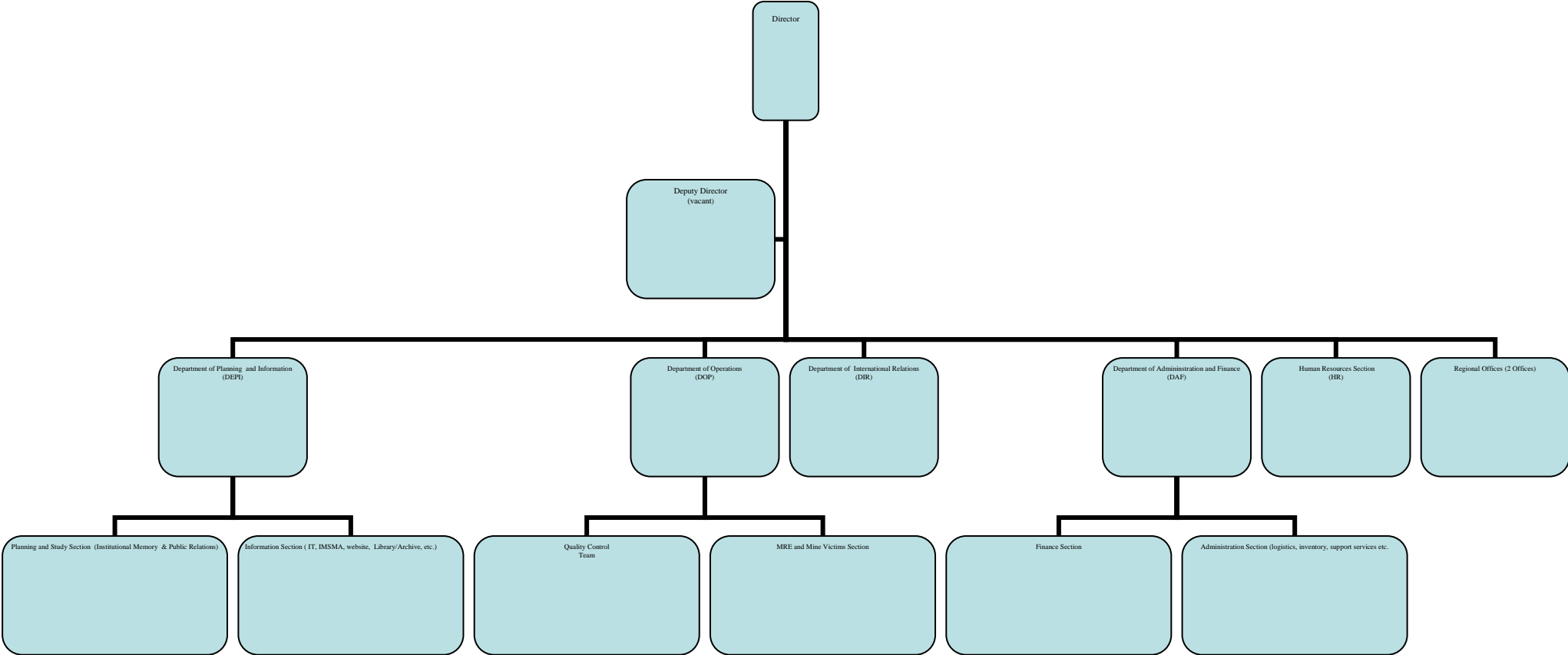

Annex III: Overview of the completion of Article 5 implementation in northern Mozambique

PROVINCE	DISTRICT	TASK NAME	HALO REFERENCE	XlongDec	YlatDec	Start Date	Finish Date	Sq M Cleared	Road km	AP mines	AG mines	AT mines	UXO	SAA
C. Delgado	ANCUABE	Rio Megaruma	HT/CD/003/97	39.885833	-13.201389	06-Jun-01	24-Sep-01	5'312			5			
C. Delgado	ANCUABE	Ponte Sobre rio Megaruma	HT/CD/003b/97	39.885833	-13.201389	13-Jul-02	17-Sep-20	4'551			4		1	
C. Delgado	ANCUABE	Zona Verde/N'tutupue	HT/CD/006/97	40.127222	-13.142500	18-Jan-99	14-May-99	5'085		3				
C. Delgado	ANCUABE	Zona Verde/N'tutupue	HT/CD/006/97	40.127222	-13.142500	24-May-99	14-Apr-03	128'382		16	31	6	21	
C. Delgado	ANCUABE	Nipataco	HT/CD/065/00	40.189722	-13.140000	11-Feb-04	13-Apr-04	6'532						
C. Delgado	ANCUABE	Aldeia 25 de Junho (Nanjoa -Miquewene)	HT/CD/001/99	39.664444	-13.022500	27-Jan-03	30-May-03	14'768			1		4	
C. Delgado	ANCUABE	Ncuhulo	HT/CD/001/05	39.594167	-12.974167	24-Jun-05	06-Jul-05	2'702			1			
C. Delgado	ANCUABE	Maguiguane Village	HT/CD/117/02	39.569167	-12.936389	22-Oct-02	18-Feb-03	16'022						
C. Delgado	ANCUABE	Rio Namala(Nove)	HT/CD/059/00	40.087500	-12.897222	14-Mar-02	15-Mar-02	432					1	
C. Delgado	BALAMA	Monte Chirrua	HT/CD/056/00b	38.669167	-13.660833	10-Jan-06	11-Feb-06	22'501			1			
C. Delgado	BALAMA	Namalala (KweKwe)	HT/CD/041/99	38.544167	-13.603611	19-Nov-02	08-Jul-03	25'162						
C. Delgado	BALAMA	Kwekwe-Namalala road	HT/CD/042/99	38.552222	-13.564444	10-Jul-03	10-Sep-03	18'727						
C. Delgado	BALAMA	Picada Para o Rio Mahipa	HT/CD/002/05	38.499167	-13.525278	20-Mar-06	31-Mar-06	5'851		2				
C. Delgado	BALAMA	East of Mt. Maringa	HT/CD/040/99	38.206667	-13.475278	19-Aug-03	23-Aug-03	2'500						
C. Delgado	CHIURE	Lurio bridge	HT/CD/001/97	39.849722	-13.682778	25-May-99	12-Dec-01	43'072		28	48			
C. Delgado	CHIURE	Lurio bridge	HT/CD/001/97b	39.849722	-13.682778	19-May-05	09-Jun-05	4'780		1	3			
C. Delgado	CHIURE	Titimar Bridge	HT/CD/001b/00	39.803889	-13.402222	19-Jan-04	25-Feb-04	3'781		1				
C. Delgado	CHIURE	Mitete	HT/CD/007/04	39.434167	-13.396667	25-Jan-05	13-Apr-05	32'033			1		1	
C. Delgado	CHIURE	Muica - Meculane	HT/CD/159/02	39.434167	-13.396667	04-Feb-04	10-Feb-04	811			1		1	
C. Delgado	CHIURE	Maco	HT/CD/064/03	39.405556	-13.396389	28-Sep-04	06-Oct-04	3'400			1			
C. Delgado	CHIURE	Marrupa - Casa de Margarida	HT/CD/056/03	39.646389	-13.390556	31-Oct-03	31-Oct-03	63			1			
C. Delgado	CHIURE	Mahossine-Nsecane	HT/CD/005/04	39.499167	-13.382222	29-Jan-04	29-Jan-04	200			1		1	
C. Delgado	CHIURE	Ponte sobre o Rio Titimar	HT/CD/001/00	38.820556	-13.304722	12-Mar-01	12-Jun-01	5'195		1	3		1	
C. Delgado	CHIURE	Nasone/ Nalia Vlg	HT/CD/078/00	40.162222	-13.293056	21-Sep-02	08-Oct-02	4'058						
C. Delgado	MACOMIA	Old road (Chicomo-Nguila Road)	HT/CD/014/99	39.957778	-13.214167	23-Sep-04	08-Dec-05	83'242				2	4	
C. Delgado	MACOMIA	Licangano	HT/CD/002/00	40.077500	-12.277222	18-Nov-02	21-Nov-02	691				1		
C. Delgado	MACOMIA	Nducue - Chirimba base / Nandoa	HT/CD/016/00	40.006944	-12.153056	23-Sep-04	24-Sep-04	600					1	
C. Delgado	MACOMIA	Nandoa-Nguida Road	HT/CD/016/00B			08-Oct-04	26-Nov-04	18'123					2	
C. Delgado	MACOMIA	Rio Messalo (MA)	HT/CD/003/00	40.116111	-11.857778	12-Oct-01	08-Dec-01	7'633					7	
C. Delgado	MACOMIA	Messalo Bridge A	HT/CD/032/99	39.000833	-12.572500	11-Jul-02	11-Jul-02	116						
C. Delgado	MELUCO	Mangueira da aldeia	HT/CD/181/02	39.293889	-12.815833									
C. Delgado	MELUCO	Napire/Namagico Road	HT/CD/038/99	39.525556	-12.559722	16-Apr-02	17-Apr-02	1'072						
C. Delgado	MELUCO	Lalamo- Sinalonga	HT/CD/001/97	39.617500	-12.271111	05-Apr-02	05-Apr-02	225		1				
C. Delgado	MOCIMBOA DA PRAIA	Diaça barracks	HT/CD/010/99	39.867222	-11.537778	29-May-99	21-Sep-01	16'630		278			9	
C. Delgado	MOCIMBOA DA PRAIA	Antiga Ponte Nangu	HT/CD/001/06	40.251111	-11.513889	23-Mar-06	24-Jun-06	7'802		29	1			
C. Delgado	MOCIMBOA DA PRAIA	Quinhevo Barracks	HT/CD/120/02	40.201111	-11.390556	07-Aug-02	14-Apr-03	23'794		22			5	36
C. Delgado	MOCIMBOA DA PRAIA	Quinhevo Barracks	HTCD120b/02	40.201111	-11.390556	08-Apr-03	02-May-03	3'874						
C. Delgado	MOCIMBOA DA PRAIA	Chitolo old Mission	HT/CD/002/01	40.106111	-11.351111	25-Feb-03	26-Aug-04	51'497			2		16	
C. Delgado	MOCIMBOA DA PRAIA	Chitolo-Limianga-Mianga	HT/CD/182/02	40.035833	-11.349722	30-Jun-03	04-Jul-03	468						7
C. Delgado	MOCIMBOA DA PRAIA	Nacuangela - Chitolo 1	HT/CD/003/01			16-Aug-03	16-Aug-03	96					4	
C. Delgado	MOCIMBOA DA PRAIA	Buje	HT/CD/001/03			08-Jul-03	08-Jul-03	16					1	
C. Delgado	MOCIMBOA DA PRAIA	Antigo Acampamento Colonial Awasi	HT/CD/003/06	40.534167	-11.031944	26-Apr-06	01-Jun-06	16'167						

Annex III: Overview of the completion of Article 5 implementation in northern Mozambique

PROVINCE	DISTRICT	TASK NAME	HALO REFERENCE	XlongDec	YlatDec	Start Date	Finish Date	Sq M Cleared	Road km	AP mines	AG mines	AT mines	UXO	SAA
C. Delgado	MONTEPUEZ	Montepuez Bridge	HT/CD/004/97	38.985278	-13.063889	27-May-99	22-Sep-01	7007		36	70			
C. Delgado	MONTEPUEZ	Nacuca-Namacula	HT/CD/145/02	38.783889	-13.058611	29-Oct-03	30-Oct-03	130					1	
C. Delgado	MONTEPUEZ	Merenge (Miphissa)	HT/CD/042/00	39.978056	-13.005000	19-Mar-02	21-Mar-02	210						
C. Delgado	MONTEPUEZ	Napaco/Messalo R.bridge - Sussua	HT/CD/047/00	39.172778	-12.988333	18-Mar-02	18-Mar-02	192						
C. Delgado	MONTEPUEZ	Napaco/Messalo R.bridge - Sussua	HT/CD/144/02	39.172778	-12.988333									
C. Delgado	MONTEPUEZ	Cororo - Melonhane	HT/CD/037/99	37.076944	-12.940278	28-Mar-02	01-Apr-02	625						
C. Delgado	MONTEPUEZ	Nampue River Bridge	HT/CD/033/99	39.016944	-12.731667	23-Oct-01	30-Oct-01	1094						
C. Delgado	MONTEPUEZ	Messalo Bridge B	HT/CD/032/99	39.000833	-12.572500	28-Apr-02	07-Nov-02	9720		7	13		2	
C. Delgado	MONTEPUEZ	Nairoto Barracks	HT/CD/005B/97	39.000556	-12.556667	23-May-99	30-May-00	15208		26	12		3	
C. Delgado	MONTEPUEZ	Nairoto Sede	HT/CD/002/06	39.005278	-12.554444	23-Feb-06	15-Mar-06	13002						
C. Delgado	MONTEPUEZ	Nairoto Town (ARS Grid)	HT/CD/005/97	39.000278	-12.551667	13-Nov-01	13-Dec-03	40287		3	12		2	
C. Delgado	MONTEPUEZ	Nairoto Poço	HT/CD/121/02	39.000278	-12.551667	03-Sep-02	01-Oct-02	3134						
C. Delgado	MUEDA	Omba	HT/CD/025/00	39.643333	-12.006389	15-Jun-04	18-Jun-04	767						
C. Delgado	MUEDA	Chapa - Muerite road	HT/CD/019/99	39.351944	-11.893056	16-Apr-04	11-Oct-05	316449		20		1	13	
C. Delgado	MUEDA	Mueda Airstrip	HT/CD/006/99	39.566944	-11.686389	24-Jan-02	26-Jan-02	19		1			55	
C. Delgado	MUEDA	Npeme-Kudingala	HT/CD/062/03	39.678333	-11.600278	26-Nov-03	26-Nov-03	11		3			8	
C. Delgado	MUEDA	Mueda River Bridge	HT/CD/020/99	39.427500	-11.560833	06-Dec-01	22-Jan-02	1963					1	
C. Delgado	MUEDA	Shomba Dam	HT/CD/018/99	39.350000	-11.555833	15-Oct-01	15-Nov-01	6102			6			
C. Delgado	MUEDA	Aldeia Chicalane (Near Magogo)	HT/CD/005/00	39.441111	-11.471389	01-Feb-05	09-Apr-05	5584						
C. Delgado	MUEDA	Negomano	HT/CD/030/99	38.490000	-11.440278	12-Jul-03	19-Jul-03	1760					1	
C. Delgado	MUEDA	Nunge	HT/CD/004/00	39.458611	-11.404444	31-Jan-02	01-Feb-02	100						
C. Delgado	MUEDA	Old Nazombe barracks	HT/CD/004/99	39.000278	-11.368056	19-Mar-03	06-Nov-04	13191			1		4	
C. Delgado	MUEDA	N'gapa sede - Aerodromo	HT/CD/046/03	39.311944	-11.226389	15-Sep-03	26-Apr-04	1884		1				
C. Delgado	MUEDA	Namatil - Ngapa Minefield	HT/CD/017a/99	39.425556	-11.171389	01-Jun-99	26-Jun-02	23731		1568	596			
C. Delgado	MUEDA	Namatil to Ngapa	HT/CD/017/99	39.439722	-11.160000	01-Jun-99	06-Jun-06	442018		25604	3192		1	
C. Delgado	MUEDA	Namatil barracks	HT/CD/016/99	39.470556	-11.101111	30-May-99	28-Jul-00	16541			1189		37	
C. Delgado	MUIDUMBE	Pananaputa road	HT/CD/011/00	39.807222	-11.914444	25-Nov-02	28-Nov-02	396						
C. Delgado	MUIDUMBE	Picada Para Hospital Zambezia	HT/CD/003/05	39.771111	-11.870833	30-Nov-05	05-Dec-05	462			1			
C. Delgado	MUIDUMBE	Muidumbe - Lutete road	HT/CD/084/00	39.760278	-11.812500	23-Mar-04	23-Mar-04	24					1	
C. Delgado	MUIDUMBE	Muidumbe Velho / Namualo	HT/CD/028/00	39.943056	-11.778611	12-Sep-03	30-Sep-04	26128		1			5	
C. Delgado	MUIDUMBE	Samala	HT/CD/039/03	40.133333	-11.756944	21-Aug-03	21-Aug-03	50		1			2	
C. Delgado	MUIDUMBE	Namatil/Namicote-Destacamento de Angola	HT/CD/026/03E			27-Aug-03	27-Aug-03	580					3	
C. Delgado	MUIDUMBE	Magaia-Lagoa Mungue	HT/CD/038/03	39.950833	-11.634167	12-Mar-04	10-Jul-04	9172		3				12
C. Delgado	NAMUNO	Nchenca - Solinha	HT/CD/012/04	39.245278	-13.441389	28-Mar-05	13-May-05	9609		3				
C. Delgado	NAMUNO	Mount Tchirrua/Montanha Nipuko	HT/CD/056/00	39.803889	-13.402222	02-Dec-02	06-Dec-02	1613						
C. Delgado	NANGADE	Base Beira	HT/CD/114/02	39.608333	-11.282222	04-Sep-04	04-Sep-04							
C. Delgado	NANGADE	Pundanhar belt (Mandimba - Pundanhar)	HT/CD/008/99	39.678056	-11.077222	02-Jun-99	01-Oct-05	233383		13782	1		1	
C. Delgado	NANGADE	Antiga estrada Nangade-Pundanhar	HT/CD/004/06	39.727222	-11.061667	22-Jun-06	16-Aug-06	33818		4				
C. Delgado	NANGADE	Djakamba belt	HT/CD/007/99	39.668889	-11.045000	04-Jun-99	07-Jul-06	620849		32783	3957		3	
C. Delgado	NANGADE	Namiole - Namione	HT/CD/113/02	39.850278	-11.020278	05-Feb-04	05-Feb-04	3				1		
C. Delgado	NANGADE	Djakamba belt - Task A	HT/CD/007A/99	39.678611	-11.014722									
C. Delgado	NANGADE	Mandimba Barracks	HT/CD/009/99	39.861389	-10.942778	31-May-99	05-Apr-02	23854		1523			14	

Annex III: Overview of the completion of Article 5 implementation in northern Mozambique

PROVINCE	DISTRICT	TASK NAME	HALO REFERENCE	XlongDec	YlatDec	Start Date	Finish Date	Sq M Cleared	Road km	AP mines	AG mines	AT mines	UXO	SAA
C. Delgado	PALMA	Quigodo-EN 1(Palma-Quionga)	HT/CD/031/03	40.511944	-10.657778	13-Mar-04	08-Jun-04	74'586			1		2	
C. Delgado	PEMBA	Namaruha	HT/CD/014/04	40.229722	-13.160556	06-Nov-04	08-Nov-04	418						
C. Delgado	PEMBA	Impire na Aldeia	HT/CD/013/04	40.222778	-13.151667	28-Oct-04	23-Nov-04	2'712					1	
C. Delgado	PEMBA	Impiri	HT/CD/085/00	40.235833	-13.147778	21-Mar-03	06-Sep-03	76'821		2				
C. Delgado	PEMBA	Nr Nanlia (Nipalaco) - Pedreira	HT/CD/095/00	40.291667	-13.117222	08-Dec-03	11-Aug-04	112'921		3			11	
C. Delgado	PEMBA	Pedreira de Nanlia B	HT/CD/095/00	40.291667	-13.117222	17-May-03	04-Dec-03	46'998		5			3	
C. Delgado	QUISSANGA	Montepuez Bridge Alpha	HT/CD/009a/00	40.138611	-13.285278	26-May-99	22-Feb-02	6'255		105				
C. Delgado	QUISSANGA	Montepuez Bridge Bravo	HT/CD/009b/00	40.138611	-13.285278	27-Feb-02	28-Feb-02	181						
C. Delgado	QUISSANGA	Rio Montepuez	HT/CD/009c/00	40.138611	-13.285278	28-May-99	08-Jul-02	8'697		127			1	
C. Delgado	QUISSANGA	Linde Village	HT/CD/062/00	39.858889	-12.979167	21-Jan-02	26-Jan-02	25'169			2			
C. Delgado	QUISSANGA	Bilibiza Frelimo Office	HT/CD/012/99	40.294167	-12.576389	30-Aug-01	30-Aug-01	57					1	
C. Delgado	QUISSANGA	Antigo Quartel de Bilibiza	HT/CD/047/03	40.277222	-12.231944	06-Dec-03	06-Dec-03	450						
C. DELGADO TOTALS								2'823'901	0	75'993	9'158	11	256	55
Nampula	MUECATE	Imala Road	HT/NA/117/99			21-Sep-98	24-Sep-98	544						
Nampula	NAMAPA	Mucorro	HT/NA/002/01			17-Aug-01	17-Aug-01	1'000						
Nampula	ANGOCHE	Nantoro-Namitaga	HT/NA/057/99	39.635556	-15.918333	28-Apr-02	15-Jun-02	9'316						
Nampula	LALAU	Lurio bridge	HT/NA/159/02	38.251111	-15.176944	23-Aug-04	03-Sep-04	1'308						
Nampula	MALEMA	Area de Capeia	HT/NA/028/03	36.991111	-14.994444	06-May-04	30-Jun-04	9'686						
Nampula	MALEMA	Estrada para Napeto	HT/NA/016/04	37.941389	-14.983889	05-Feb-05	07-Mar-05	4'431						
Nampula	MALEMA	Namigonha	HT/NA/015/04	37.053611	-14.973333	27-Jun-05	29-Jun-05	400						
Nampula	MALEMA	Ruina Albano Muaiopie	HT/NA/002/05	37.335833	-14.970833	26-Mar-05	13-Apr-05	1'695					1	
Nampula	MALEMA	Malema-Nacate	HT/NA/001/97	37.268056	-14.968889	28-Jul-97	27-Aug-97	14'568		1				
Nampula	MALEMA	Canhunya-Regulo Avara	HT/NA/027/99	37.339444	-14.968333	19-Feb-02	18-Mar-02	1'633						
Nampula	MALEMA	Muyepeni	HT/NA/001/05	37.301667	-14.965833	23-Apr-05	14-May-05	3'608					2	
Nampula	MALEMA	Nicoropale	HT/NA/003/05	37.250278	-14.959444	08-Jun-05	17-Jun-05	1'822						
Nampula	MALEMA	Nacata-Malema	HT/NA/006/06	37.236667	-14.953889	07-Dec-06	13-Dec-06	3'644			1			
Nampula	MALEMA	Sampaio	HT/NA/031/99	37.014444	-14.939444	24-Apr-02	03-Aug-02	5'966						
Nampula	MALEMA	CFM Capataz Bandeira	HT/NA/034/99	37.419167	-14.935833	23-Jun-03	10-Jul-03	985						156
Nampula	MALEMA	Inary - Área de incursões	HT/NA/180/02	37.031667	-14.925278	22-Jan-04	23-Apr-04	17'542					1	
Nampula	MALEMA	CFM-Lotlua	HT/NA/032/99	37.123056	-14.922778	11-Apr-02	06-Jul-02	2'147						
Nampula	MALEMA	Namarocolo Alpha	HT/NA/033a/99	37.103611	-14.920556	29-Mar-02	07-May-02	1'782						
Nampula	MALEMA	Namarocolo Bravo	HT/NA/033b/99	37.103611	-14.920556	08-May-02	27-Jul-02	11'188			1			
Nampula	MALEMA	Picada para Naconaca	HT/NA/017/04	36.835000	-14.880278	01-Aug-05	10-Aug-05	3'085						
Nampula	MALEMA	Ponte Rio Lurio	HT/NA/010/03	36.859444	-14.806111	29-Apr-04	10-May-04	951						
Nampula	MECONTA	Caminho Mecua-Metanculo	HT/NA/005/05	39.355000	-15.495278	11-Oct-05	20-Oct-05	1'308						
Nampula	MECONTA	Nanlipa	HT/NA/004/05	39.336944	-15.484444	22-Aug-05	14-Oct-05	12'199						
Nampula	MECONTA	Chequele B	HT/NA/178/02	39.335278	-15.473889	12-Sep-03	22-Oct-03	5'204						
Nampula	MECONTA	Picada Nanlepa	HT/NA/006/05	39.334167	-15.466111	11-Apr-04	24-Aug-05	11'225		5				
Nampula	MECONTA	Enrepo	HT/NA/002/99	39.776667	-15.223611	13-May-03	07-Jun-03	7'205						
Nampula	MECONTA	7 de Abril-Muessia	HT/NA/001/99	39.744167	-15.137222	29-Jan-03	25-Apr-03	28'004						
Nampula	MECONTA	Nos 4 Caminhos - Nacoca 2	HT/NA/062/99	39.987778	-15.034722	10-Oct-03	13-Oct-03	600						
Nampula	MECONTA	Vieira	HT/NA/061/99	40.030833	-15.010833	28-Aug-03	08-Oct-03	1'126			1			

Annex III: Overview of the completion of Article 5 implementation in northern Mozambique

PROVINCE	DISTRICT	TASK NAME	HALO REFERENCE	XlongDec	YlatDec	Start Date	Finish Date	Sq M Cleared	Road km	AP mines	AG mines	AT mines	UXO	SAA
Nampula	MECUBURI	Marogani-Rauanheque	HT/NA/132/99	38.797222	-14.880000	05-Apr-04	15-Apr-04	450						
Nampula	MECUBURI	Mualua	HT/NA/135/99	39.130833	-14.691667	25-Mar-04	31-Mar-04	1'009						
Nampula	MECUBURI	Mecuburi (Phase 1)	HT/NA/005/99	38.891944	-14.660000	05-May-98	03-May-99	15'564		16				440
Nampula	MECUBURI	Mecuburi (Phase 2)	HT/NA/005A/99	38.891944	-14.660000	04-May-99	09-Sep-99	4'967					5	
Nampula	MECUBURI	Mecuburi (Phase 3)	HT/NA/005b/99	38.891944	-14.660000	25-Apr-01	07-Dec-01	25'099		5				
Nampula	MECUBURI	Mecuburi (Phase 4)	HT/NA/005c/99	38.891944	-14.660000	25-Feb-02	10-Aug-02	6'786						
Nampula	MECUBURI	Mecuburi (Phase 5)	HT/NA/005/99	38.891944	-14.660000	23-Jun-03	26-Aug-03							
Nampula	MECUBURI	Tonhane-Cinjalo	HT/NA/130/99	39.151667	-14.297500	11-Aug-04	16-Aug-04	1'828						
Nampula	MECUBURI	M.Nicopoa	HT/NA/128/99	39.256389	-14.090278	28-May-04	15-Jul-04	4'062						
Nampula	MECUBURI	Namilala	HT/NA/127/99	39.196667	-13.976667	28-Jun-04	16-Jul-04	6'213						
Nampula	MEMBA	Nepera	HT/NA/094/99	40.475556	-14.243333	02-Sep-02	10-Dec-03	76'477		3				
Nampula	MEMBA	Neperai - Luciano	HT/NA/094A/99	40.475556	-14.243333	23-Sep-03	27-Jul-04	60'890		4				
Nampula	MEMBA	Napera- Jacob Farms	HT/NA/005/04	40.498056	-14.206111	26-Jul-04	16-Sep-04	9'562						
Nampula	MEMBA	Napera- Muhammade	HT/NA/006/04	40.505000	-14.195833	27-Sep-04	19-Oct-04	5'727						
Nampula	MOGOVOLAS	Calipo	HT/NA/035/02	39.029722	-15.646944	15-Mar-04	18-Mar-04	542						
Nampula	MOGOVOLAS	Cussi-Mutolo	HT/NA/056/99	39.061111	-15.411944	01-Jul-04	16-Jul-04	1'445						
Nampula	MOMA	Meluco	HT/NA/169/02	39.081389	-16.740278									
Nampula	MONAPO	Natoco Footpath	HT/NA/073/99	40.224444	-15.072222	23-Jun-03	14-Jul-03	1'715					1	
Nampula	MONAPO	Nampaco old shop	HT/NA/071/99	40.222500	-15.056111	11-Jun-03	21-Jun-03	880						
Nampula	MONAPO	Rio Ampuesse	HT/NA/072/99	40.222500	-15.021944	05-Aug-03	26-Aug-03	1'338						
Nampula	MONAPO	Rio Ampuesse	HT/NA/072/99B	40.222500	-15.021944	17-Jan-06	02-Feb-06	4'048						
Nampula	MONAPO	Mauca	HT/NA/001/06	40.226111	-15.016667	04-Feb-06	27-Feb-06	2'350						
Nampula	MONAPO	Ponte do Rio Monapo	HT/NA/010/99	40.310278	-14.903333	11-Feb-99	18-Nov-99	13'339		369	58			546
Nampula	MONAPO	Reserva Maziotelas	HT/NA/003/06	40.329444	-14.841389	20-Jul-06	01-Aug-06	4'687						
Nampula	MONAPO	Mueleje	HT/NA/067/01			09-May-03	12-May-03	521		1				
Nampula	MONAPO	Mualeche	HT/NA/067/99	40.337778	-14.799444									
Nampula	MONAPO	Perto do Rio Omamana	HT/NA/005/02	40.310000	-14.774444	13-May-03	21-May-03	988					1	
Nampula	MONAPO	Vieira	HT/NA/061/99B			09-Jun-06	02-Aug-06	7'751		1	1			
Nampula	MONAPO	Jancane (Rio Muearria)	HT/NA/075/99	40.373056	-14.660278	06-Jun-03	10-Jun-03	590					1	
Nampula	MONAPO	Namuelo	HT/NA/066/99	39.880556	-14.601944	18-Oct-03	03-Dec-03	5'036		2				2
Nampula	MONAPO	Muatala	HT/NA/029/03	39.885833	-14.601667	20-Nov-04	20-Nov-04	40			1			
Nampula	MOSSURIL	Chalaué	HT/NA/083/99	40.254167	-15.136944	18-Feb-04	30-Mar-04	2'782						
Nampula	MOSSURIL	Namaze	HT/NA/086/99	40.341667	-15.088333	26-Jan-04	06-Apr-04	16'229						
Nampula	MOSSURIL	Naguema	HT/NA/080/99	40.476944	-14.987778	06-Mar-02	24-Jul-02	34'736			1			
Nampula	MOSSURIL	Naguema C	HT/NA/080c/99	40.476944	-14.987778	05-Mar-02	28-Mar-02	466						
Nampula	MOSSURIL	Estrada para Naguema	HT/NA/010b/04	40.523333	-14.945556	01-Apr-05	05-Apr-05	480						
Nampula	MOSSURIL	Antiga Estrada a Matibane	HT/NA/010/04	40.525278	-14.938333	01-Nov-04	10-Dec-04	1'751						
Nampula	MUECATE	Muecate river	HT/NA/116/99	39.648056	-14.879722	28-Aug-03	03-Nov-03	1'830						
Nampula	MUECATE	Muecate river	HT/NA/116b/99	39.648056	-14.879722	16-Sep-03	27-Oct-03	3'422					1	
Nampula	MUECATE	Imala-Muecate	HT/NA/009/98	39.595833	-14.767500									
Nampula	MUECATE	Matho One	HT/NA/002/01	39.800278	-14.754167	31-Jul-03	02-Sep-03	1'703						
Nampula	MUECATE	Matho Two	HT/NA/003/01	39.786111	-14.743611	31-Jul-03	05-Sep-03	6'264						

Annex III: Overview of the completion of Article 5 implementation in northern Mozambique

PROVINCE	DISTRICT	TASK NAME	HALO REFERENCE	XlongDec	YlatDec	Start Date	Finish Date	Sq M Cleared	Road km	AP mines	AG mines	AT mines	UXO	SAA
Nampula	MUECATE	Rio Ximacue	HT/NA/118/99	39.600556	-14.708889	05-Aug-02	04-Dec-02	24'680					1	
Nampula	MUECATE	Picada de Namirica	HT/NA/009/04B			25-Apr-06	19-May-06	10'196						
Nampula	MUECATE	Aldeia Napehine	HT/NA/001/07			24-Mar-07	10-May-07	11'459		3	1			
Nampula	MUECATE	Namitha (Nanticua - Antiga base)	HT/NA/007/04	39.732500	-14.707222	21-Oct-05	03-Jun-06	64'913					1	
Nampula	MUECATE	Tulua	HT/NA/119/99	39.609722	-14.690000	05-Nov-03	08-Dec-03	3'361						
Nampula	MUECATE	Nanticua	HT/NA/065/99	39.786111	-14.676389	13-Jun-03	25-Jul-03	10'336						
Nampula	MUECATE	EP1 de Lapá-Tulua	HT/NA/201/02	39.592222	-14.648333	21-Feb-04	21-Feb-04	1						
Nampula	MUECATE	Cabo Antonio	HT/NA/131/99	39.327500	-14.603333	12-Dec-03	12-Dec-03	910						
Nampula	MUECATE	Imala Sede	HT/NA/121/99			16-Jan-02	14-Feb-02	5'850						
Nampula	MUECATE	Imala-Nacheche Alpha	HT/NA/121a/99	39.591667	-14.587500									
Nampula	MUECATE	Imala-Nacheche Bravo	HT/NA/121b/99	39.591667	-14.587500									
Nampula	MUECATE	Ponte do Rio Imala	HT/NA/124/99	39.570833	-14.580000									
Nampula	MUECATE	Namaia-Nordeste do rio Imala	HT/NA/008/04	39.569444	-14.575000	17-Aug-04	08-Jun-05	45'811					1	
Nampula	MUECATE	Namahia-Nathuco (Picada de Namirica)	HT/NA/009/04	39.436111	-14.575000	16-Jan-06	30-Mar-06	8'097						
Nampula	MUECATE	Pilima	HT/NA/018/04	39.292778	-14.574722	17-May-06	19-May-06	1'275						
Nampula	MUECATE	Imala Sede	HT/NA/123/99	39.584167	-14.574444	29-Jan-02	02-Feb-02	476						
Nampula	MUECATE	Aldeia de Gracio	HT/NA/022/02	39.409444	-14.455556	28-Jan-04	02-Mar-04	6'627						
Nampula	MUECATE	Ponte Mecuase	HT/NA/025/02	39.324167	-14.345833	27-Jul-04	14-Aug-04	4'922						
Nampula	MURRUPULA	Mucarre powerline B	HT/NA/985B/97	38.541944	-15.507778	21-Oct-04	11-Sep-06	28'965		72				
Nampula	MURRUPULA	Matulune-Mucare	HT/NA/234/02	38.538056	-15.500000	28-Jan-04	27-May-04	6'978		1				
Nampula	MURRUPULA	Mucarre-Foolpath	HT/NA/055/99	38.570000	-15.493611	29-Apr-02	01-Jun-02	4'699		3				
Nampula	MURRUPULA	Ruina Ovila-Wahua	HT/NA/005/06	38.686389	-15.470000	02-Nov-06	27-Nov-06	3'837			1		1	
Nampula	MURRUPULA	Mucarre powerline A	HT/NA/985A/97	38.568056	-15.469444	06-Apr-98	26-Jun-01	15'783		740	1			
Nampula	MURRUPULA	Murrupula Hospital Phase I	HT/NA/007/98	38.676389	-15.455833	30-Jan-98	16-Sep-98	30'699		2			36	
Nampula	MURRUPULA	Murrupula Hospital Phase II	HT/NA/007/98	38.676389	-15.455833	24-Apr-00	09-Dec-00	52'989					12	36
Nampula	MURRUPULA	Murrupula Phase I	HT/NA/007/98	38.676944	-15.456389	07-Dec-00	21-Dec-00	6'974						
Nampula	MURRUPULA	Murrupula Phase II	HT/NA/007/98	38.676944	-15.456389	02-Jul-01	04-Sep-01	6'677		1			3	
Nampula	MURRUPULA	Murrupula Phase III	HT/NA/007/98	38.676944	-15.456389	15-Feb-02	04-Apr-02	2'955					5	192
Nampula	MURRUPULA	Murrupula Phase IV	HT/NA/007/98	38.676944	-15.456389	25-Mar-03	29-Oct-03	22'710		5			6	
Nampula	MURRUPULA	Murrupula Phase V	HT/NA/007/98	38.676944	-15.456389	09-Sep-03	10-Dec-03	5'129		1				
Nampula	MURRUPULA	Nascente do Rio Inchovola	HT/NA/012/04	38.676667	-15.455278	22-Sep-04	24-Oct-05	78'566		3			10	
Nampula	MURRUPULA	Antigas Casas da ECMEP	HT/NA/031/02	38.683056	-15.452778	21-Aug-03	11-Dec-03	8'628		1	1		5	
Nampula	MURRUPULA	Marrocane	HT/NA/032/02	38.635000	-15.450278	07-May-02	07-May-02	18						
Nampula	MURRUPULA	Namuhuca- Estrada P/ Alto Ligonha	HT/NA/011/04	38.431111	-15.424444	07-Jun-06	20-Jun-06	4'402						
Nampula	MURRUPULA	Muato Power line 313	HT/NA/005/01	38.821667	-15.397500	17-Jan-02	09-Feb-02	321		1				
Nampula	MURRUPULA	Sintaque-Margens do rio Lalaua	HT/NA/002/03	38.458611	-15.375000	23-Jun-06	07-Jul-06	7'846		1				
Nampula	MURRUPULA	Namilasse- Namachia	HT/NA/235/02	38.500833	-15.340278	11-May-04	31-May-04	1'803						
Nampula	MURRUPULA	Murrupa	HT/NA/054/99	38.607778	-15.323333	02-Sep-02	13-Feb-04	90'682		2			17	334
Nampula	MURRUPULA	Namilasse	HT/NA/052/99	38.565833	-15.276667	08-Jun-04	29-Jun-04	1'037						
Nampula	MURRUPULA	Kazuzo-Chinga	HT/NA/870/97	38.818056	-15.260556	24-Feb-98	27-Feb-98	951						
Nampula	NACALA VELHA	Mangane water pipeline	HT/NA/076/99	40.569444	-14.692222	05-Oct-99	21-Sep-01	184'469		1	100		59	
Nampula	NACALA VELHA	Mangane water pipeline Phase 1	HT/NA/076A/99	40.569444	-14.675556	29-Jul-04	29-Jul-04	30						

Annex III: Overview of the completion of Article 5 implementation in northern Mozambique

PROVINCE	DISTRICT	TASK NAME	HALO REFERENCE	XlongDec	YlatDec	Start Date	Finish Date	Sq M Cleared	Road km	AP mines	AG mines	AT mines	UXO	SAA
Nampula	NACALA VELHA	Maucuni river (Nacala Water pipe)	HT/NA/014/04	40.617778	-14.650833	07-Nov-05	23-Nov-05	4'529		71				
Nampula	NACALA VELHA	Napepele	HT/NA/114/99	40.206667	-14.485556	24-Nov-05	28-Nov-05	1'455						
Nampula	NACAROA	Nahage-Memba	HT/NA/111/99	40.027222	-14.456111	09-Dec-02	09-Dec-02	375						
Nampula	NACAROA	Intete Tracks	HT/NA/109/99	40.020556	-14.433889	14-Aug-02	29-Nov-02	14'217			2			
Nampula	NACAROA	Nacaroa Sede - Antigo Quartel	HT/NA/112/99	39.923056	-14.375278	08-Mar-02	13-Apr-02	1'348						
Nampula	NACAROA	Monte Namassupa	HT/NA/107/99	39.106667	-14.223611	13-May-04	09-Jun-04	5'424						
Nampula	NACAROA	Saua-Saua-Namadjuba	HT/NA/107b/99	39.106667	-14.223611	10-Jun-04	21-Jun-04	3'804						
Nampula	NACAROA	Mavalane	HT/NA/162/00	39.106667	-14.205000	12-Apr-04	10-May-04	5'584						
Nampula	NACAROA	Ratane	HT/NA/014/02	40.069722	-14.069722	12-Mar-02	12-Mar-02	216						
Nampula	NAMAPA	Mulhanama	HT/NA/004/06	39.317500	-14.260278	25-Aug-06	29-Sep-06	33'502		2				
Nampula	NAMAPA	Trapassa	HT/NA/001/01	39.975833	-14.161667	09-Dec-03	11-Dec-03	1'218						
Nampula	NAMAPA	Rio Muriquissa-Mt. Querene	HT/NA/101/99	39.216389	-13.996667	01-Dec-03	06-Dec-03	3'699		1				
Nampula	NAMAPA	Rio Niequehi - Mputo	HT/NA/102/99	39.853333	-13.990833	27-Sep-04	28-Oct-04	4'019						
Nampula	NAMAPA	Nantoche	HT/NA/100/99	39.216111	-13.965556	29-Sep-03	04-Dec-03	31'408			4			
Nampula	NAMAPA	Nantoge	HT/NA/100/99B	39.207500	-13.957222	03-Oct-06	25-Oct-06	21'054			7			
Nampula	NAMAPA	Ponte do Rio Lurio Phase I	HT/NA/099/99	39.860000	-13.683056	09-Sep-97	16-Feb-02	20'107		47	76		4	
Nampula	NAMAPA	Ponte do Rio Lurio Phase II	HT/NA/099/99	39.860000	-13.683056	28-Aug-01	16-Feb-02	23'786			23			
Nampula	NAMAPA	Ponte do Rio Lurio	HT/NA/004/98	39.860000	-13.683056									
Nampula	NAMPULA	Macali- Mesquita Aide	HT/NA/003/03	38.935833	-15.038889	02-Nov-04	03-Nov-04	480		1				
Nampula	NAMPULA	Muralelo -Terrene	HT/NA/190/02	38.880833	-15.028333	09-Sep-03	27-Oct-03	10'269		1				
Nampula	RIBAUE	Manica-Wanivero	HT/NA/188/02	38.224167	-15.262222	01-Apr-04	06-Apr-04	351						
Nampula	RIBAUE	Ponte do Rio Ligonha	HT/NA/039/99	37.873333	-15.228889	04-May-01	20-Aug-01	5'883			7		1	
Nampula	RIBAUE	Manica-Wassicola	HT/NA/189/02	38.232778	-15.224722	08-Apr-04	21-Apr-04	1'615						
Nampula	RIBAUE	Estrada Cunle Roieque	HT/NA/042/99	38.122778	-15.151389	19-Jul-02	08-Nov-02	9'921						
Nampula	RIBAUE	Aldeia de Vanocha	HT/NA/043/99	38.093611	-15.141944	10-Jul-02	13-Jul-02	625		3				
Nampula	RIBAUE	Namiconha	HT/NA/029/99	38.483611	-15.133333	07-Jul-99	08-Oct-99	59'072	7	1				
Nampula	RIBAUE	Aldeia de Namicopo	HT/NA/179/02	38.086111	-15.132500	15-Jul-02	18-Jul-02	372						
Nampula	RIBAUE	Mopiha - Munanlaru (Areas de Incursões Militares)	HT/NA/008/05	38.318333	-15.130833	12-Aug-05	02-Sep-05	6'979		1				
Nampula	RIBAUE	Patira Estrada/Covulo	HT/NA/044/99	38.040278	-15.099167	26-Jun-02	06-Jul-02	968						
NAMPULA TOTALS								1'536'081	7	1'372	287	0	177	1'704
Niassa	CUAMBA	Ponte Rio Lurio	HT/NI/011/97	36.495556	-15.240556	04-Sep-97	03-Dec-97	10'737			20		1	
Niassa	CUAMBA	Muanamunepa 2 - Shop	HT/NI/044/00	36.496389	-15.239722	08-Apr-04	15-May-04	5'568						
Niassa	CUAMBA	Mulipa footpath	HT/NI/046/00	36.522500	-15.222500	18-May-04	20-May-04	380						
Niassa	CUAMBA	Lurio-Elatara Road (Mepina)	HT/NI/037/03	36.686944	-15.006667	20-Sep-03	10-Oct-03	7'484						
Niassa	CUAMBA	Mepecene/Carronga road	HT/NI/001/96 & HT/NI/057/00	36.372222	-14.839444									
Niassa	CUAMBA	Namacona	HT/NI/005/06	36.178333	-14.746944	01-Jun-06	06-Jun-06	1'250			3			
Niassa	CUAMBA	Mitucue Barragem	HT/NI/004/06	36.715833	-14.718611	04-Apr-06	02-May-06	18'858			3			
Niassa	CUAMBA	Sale Etatara road (Nicore bridge)	HT/NI/023/97	36.714167	-14.714444	11-Jan-96	11-Mar-96	671						
Niassa	CUAMBA	Sale Etatara road	HT/NI/023/97B	36.714167	-14.714444	24-Mar-98	07-May-98	2'025						
Niassa	CUAMBA	Barragem de Mitucue	HT/NI/040/00	36.714167	-14.714444	11-Jun-02	04-Sep-03	108'362		3	65		2	
Niassa	CUAMBA	Mucuncuasse	HT/NI/003/06	36.680278	-14.695278	26-Apr-06	30-May-06	34'610						
Niassa	CUAMBA	Antiga Aldeia de Mussala	HT/NI/035/02	36.747500	-14.676389	11-Sep-03	18-Jun-04	31'487					1	

Annex III: Overview of the completion of Article 5 implementation in northern Mozambique

PROVINCE	DISTRICT	TASK NAME	HALO REFERENCE	XlongDec	YlatDec	Start Date	Finish Date	Sq M Cleared	Road km	AP mines	AG mines	AT mines	UXO	SAA
Niassa	CUAMBA	Mitucue- Nicomo	HT/NI/008/06	36.722222	-14.667500	18-May-06	24-May-06	1'146						
Niassa	CUAMBA	Cuamba Mecanhelas rd (Rio Ruace) - EN255	HT/NI/004/97	36.583056	-14.625000									
Niassa	CUAMBA	Rio Sissimude (Chichemuda) -EN248	HT/NI/001/96 & 665	36.094444	-14.616667									
Niassa	CUAMBA	Quillometro 40 CFM	HT/NI/007/99	36.309722	-14.519444	21-Jul-04	24-Oct-05	39'065		2			3	
Niassa	CUAMBA	Km 40 CFM II	HT/NI/022/05	36.298611	-14.506111	20-May-06	24-May-06	5'000						
Niassa	CUAMBA	Macoropa	HT/NI/006/06	36.304167	-14.486389	04-May-06	11-May-06	4'089						
Niassa	CUAMBA	Rio Lurio, Rio Macequesse - EN248	HT/NI/001/96 & 664	37.346944	-13.682222									
Niassa	LAGO	Muambele	HT/NI/021/05	34.787500	-12.955556	08-May-06	16-Nov-06	1'060			2			
Niassa	LAGO	Chiulica/Bonga	HT/NI/028/00	35.061944	-12.766389	08-Sep-05	13-Sep-05	880		2				
Niassa	LAGO	Maniamba barracks	HT/NI/010/97	35.011111	-12.759722	01-Dec-97	13-Apr-98	8'332			1		25	1'530
Niassa	LAGO	Ngoo/ Nasui	HT/NI/020/05	34.718333	-12.471667	24-Oct-06	25-Oct-06	175			1		1	
Niassa	LAGO	Ngoo	HT/NI/029/00	34.703611	-12.433056	11-Nov-03	11-Nov-03	45		1				
Niassa	LAGO	Limbue - Na	HT/NI/026/00	34.703056	-12.394722	19-Nov-05	29-Nov-05	5'935						
Niassa	LAGO	E Pacache-Chilotochi	HT/NI/006/05	34.743056	-12.343889	01-Sep-05	06-Sep-05	1'050				1	3	
Niassa	LAGO	Mandambuzi	HT/NI/005/05	34.766667	-12.323611	14-Nov-05	16-Nov-05	1'271						
Niassa	LAGO	Mandambuzi / Ngoo	HT/NI/002/03	34.774167	-12.300556	18-Feb-04	23-Feb-04	3'324		1				
Niassa	LAGO	Proximo dos contornos do rio	HT/NI/005/02	34.822500	-12.163611	17-Aug-02	19-Aug-02	75						
Niassa	LAGO	Cobue (2)-Colegio São Miguel	HT/NI/059/99	34.799167	-12.163611	15-Jul-02	14-Nov-02	34'057		9	1		10	
Niassa	LAGO	Cobue (1)	HT/NI/100/97	34.778889	-12.153611	21-Apr-97	23-May-97	4'027		7			4	
Niassa	LAGO	Magachi-Cobue	HT/NI/019/05	34.975000	-12.050833	16-Oct-06	18-Oct-06	700						
Niassa	LICHINGA	Chala Police Station A	HT/NI/017A/97	35.031667	-13.636111	12-Jan-99	01-Jul-99	5'450			3			
Niassa	LICHINGA	Aldeia de Lione	HT/NI/012/00	35.305278	-13.625833	29-May-04	17-Jul-04	1'484		1			2	
Niassa	LICHINGA	Chala Police Station B	HT/NI/017/97	35.041111	-13.517222	17-Nov-03	09-Apr-04	19'363			8		7	
Niassa	LICHINGA	Meponda-Sede- M. Ntendele	HT/NI/018/97	34.876667	-13.410278	27-Feb-01	20-Jun-01	9'579					3	
Niassa	LICHINGA	Matama Barracks	HT/NI/001/97	35.374167	-13.270000	10-Feb-97	31-Mar-97	3'622		4			8	
Niassa	MAJUNE	Narubi-Nambilange rd	HT/NI/001/95	35.940278	-13.695278	09-Nov-95	21-Dec-95	11'711						
Niassa	MANDIMBA	Liziete	HT/NI/012/05	35.609167	-14.204167	01-Sep-05	05-Sep-05	534						
Niassa	MANDIMBA	Chiculo 1	HT/NI/011/05	35.634167	-14.202778	12-Dec-05	12-Dec-05	855						
Niassa	MANDIMBA	Rio Luelele/Ninde	HT/NI/023/99	35.487222	-14.151389	19-Mar-04	28-Apr-04	4'986						
Niassa	MANDIMBA	Mitande (Belem)	HT/NI/011/96	35.941667	-14.138333	28-Jan-96	05-Apr-96	4'723		20	1		9	
Niassa	MARRUPA	Marrupa Barracks (1)	HT/NI/003/97	37.499444	-13.215278	05-Feb-97	26-Jun-97	7'749		32	10	5	485	
Niassa	MARRUPA	Marrupa Barracks (2)	HT/NI/013/99	37.488333	-13.191389	03-Aug-00	02-Feb-04	2'562					7	
Niassa	MARRUPA	Marrupa Barracks phase 3	HT/NI/013/99	37.488333	-13.191389	04-Feb-00	02-Jun-04	7'691						
Niassa	MAUA	Revia Rd (MA) - Muhoco/Maua/Majune	HT/NI/013/00	36.676944	-13.875000	14-Nov-96	12-Dec-96	32'745	7				15	
Niassa	MAUA	Maua barracks	HT/NI/681/96	37.166389	-13.866667	10-Jan-96	10-Nov-96	4'686					165	
Niassa	MAUA	Mugomo (Mt Mocoma) -EN248	HT/NI/001/96	37.346944	-13.682222									
Niassa	MAUA	Maua town - EN248	HT/NI/001/96	37.340278	-13.675833									
Niassa	MAVAGO	Chilunga Road	HT/NA/053/00			27-Sep-04	28-Sep-04	1'007				1	4	
Niassa	MAVAGO	Mavago Barracks	HT/NI/020/97	36.184167	-12.481667	06-Apr-04	24-Sep-04	65'112				1	28	2'981
Niassa	MECANHELAS	Sale Church	HT/NI/009/99	36.349444	-15.286944	19-Jan-04	31-Mar-04	26'381						
Niassa	MECANHELAS	Mecanhelas Barracks	HT/NI/001/99 & HT/NI/025/00E	35.868889	-15.194167									
Niassa	MECANHELAS	Mecanhelas Barracks	HT/NI/002/99	35.868889	-15.194167	14-Jun-99	17-Oct-99	3'664						

Annex III: Overview of the completion of Article 5 implementation in northern Mozambique

PROVINCE	DISTRICT	TASK NAME	HALO REFERENCE	XlongDec	YlatDec	Start Date	Finish Date	Sq M Cleared	Road km	AP mines	AG mines	AT mines	UXO	SAA
Niassa	MECANHELAS	Mepanhira Mission Phase I	HT/NW/019/97	36.315000	-15.148611	20-May-98	21-Mar-99	8'494		1			1	
Niassa	MECANHELAS	Mepanhira Mission Phase II	HT/NW/019/97	36.315000	-15.148611	01-Oct-00	16-Oct-00	29'598						
Niassa	MECANHELAS	Mepanhira Mission	HT/NW/019B/99	36.315000	-15.148611									
Niassa	MECANHELAS	Muchir Railway 6 km	HT/NW/011/99	35.984722	-15.016111	03-Jan-00	13-Jul-00	4'121		1				
Niassa	MECANHELAS	Muchir Railway Phase II 6 km	HT/NW/011/99	35.984722	-15.016111	09-Apr-02	01-Jul-02	14'119		2				
Niassa	MECANHELAS	Muchir Shops	HT/NW/001/01	35.950556	-15.015556									
Niassa	MECANHELAS	Muchir Shops	HT/NW/005/99	35.950556	-15.015556	24-Jan-02	06-Feb-02	1'046						
Niassa	MECANHELAS	Muchir Railway 11 km	HT/NW/006/99	35.959722	-15.009167	22-Oct-99	22-Oct-00	7'080		3	1			
Niassa	MECANHELAS	Muchir Railway Phase II 11 km	HT/NW/006/99	35.959722	-15.009167	07-Feb-02	05-Apr-02	8'839			1			
Niassa	MECANHELAS	Tobue	HT/NW/019/99	36.052778	-15.001944	10-Mar-04	08-Sep-05	100'753		6	2		2	
Niassa	MECANHELAS	NR. Chiuta - Manhunga road / Mongora	HT/NW/020/99	36.102222	-14.971667	07-Jun-04	10-Sep-04	54'653						
Niassa	MECANHELAS	Carronga Station- Aldeia Massaue Mussanguzi	HT/NW/021/99	36.246667	-14.969167	18-Sep-04	08-Dec-05	36'628			2		22	
Niassa	MECANHELAS	Cuamba Mecanhelas rd -EN255	HT/NW/005/97	36.188056	-14.945000	12-Jun-96	30-Aug-96	102'000			2			
Niassa	MECANHELAS	Titimani	HT/NW/059/00	36.300000	-14.934444	30-Sep-05	09-Dec-05	132'747		4	53		2	
Niassa	MECANHELAS	Entre-Lagos	HT/NW/007/97	37.108333	-12.041667	28-Jul-97	19-Aug-97	1'942		1			3	
Niassa	MECULA	Lugenda Bridge	HT/NW/013/97	37.674444	-12.453056	29-Jun-01	08-Aug-01	4'095		4	3			
Niassa	MECULA	Mecula Barracks	HT/NW/009/97	37.108333	-12.041667	15-Jun-98	11-Nov-99	12'624		11	6		11	
Niassa	MECULA	Mecula Barracks Phase II	HT/NW/009/97	37.108333	-12.041667	16-May-03	08-May-04	162'310		5	8		22	250
Niassa	METARICA	Revia Rd	HT/NW/013/00	36.566667	-14.638889									
Niassa	METARICA	Rio Luleio - EN248	HT/NW/001/96	36.591389	-14.638056	13-Apr-96	01-Jun-96	10'143		2	17		82	5'002
Niassa	METARICA	Namorro-Nampomua	HT/NW/002/06	36.724722	-14.438611	09-Mar-06	15-May-06	2'215						
Niassa	METARICA	Mutetere-Metarica road/Mopeliua trasse	HT/NW/041/98	37.025278	-14.400278	28-Jun-98	19-Jul-98	7'319		1				
Niassa	METARICA	Metarica Barracks	HT/NW/667/96	36.816667	-14.350000	09-Feb-96	21-Sep-96	3'328			1			14
Niassa	METARICA	Mt Nancare	HT/NW/016/00	36.809722	-14.345833	17-May-04	08-Dec-04	41'426		1	2		2	
Niassa	MUEMBE	Mussafa	HT/NW/001/05	35.616667	-13.181667	29-Aug-05	30-Aug-05	300						917
Niassa	NGAUMA	Massangulo Barracks	HT/NW/012/97	35.428889	-13.906111	05-Dec-97	21-May-98	6'677					121	
Niassa	NGAUMA	Antigo Quartel Massangulo	HT/NW/009/05	35.417500	-13.904167	13-Jan-06	31-Mar-06	38'197		2	2		5	
Niassa	NGAUMA	Mecava	HT/NW/006/04	35.671667	-13.891389	14-Sep-04	16-Sep-04	1'800						
Niassa	NGAUMA	Aldeia Ncuawa	HT/NW/007/05	35.305833	-13.880556	24-Jan-06	22-Mar-06	10'765						
Niassa	NGAUMA	Lupalane	HT/NW/010/05	35.601667	-13.744722	20-Aug-05	23-Aug-05	609						
Niassa	NGAUMA	Lupalane / Majune road	HT/NW/020/98	35.775000	-13.734167	29-Jan-98	20-Feb-98	28'874	5			1	1	
Niassa	NGAUMA	Lupilane / Nambilange rd	Report n.4	35.907500	-13.716667	04-Jan-96	27-Jan-96	17'150						
Niassa	NGAUMA	Luambala - Itepela	HT/NW/052/00	35.517222	-13.691667	02-Aug-04	20-Oct-04	16'004		1				
Niassa	NIPEPE	Nipepe Barracks	HT/NW/006/97	37.881111	-14.101111	08-Jul-97	20-Aug-97	5'945		2	1		4	
Niassa	NIPEPE	Manhua-Pantano de Mucoua	HT/NW/025/02	37.975000	-14.066389	26-Jul-04	09-Sep-04	5'486			1		1	
Niassa	NIPEPE	Nipepe Administration Post	HT/NW/008a/00	37.850833	-14.039444	03-Jul-01	15-Dec-01	26'365			6		3	
Niassa	NIPEPE	Nipepe Administration Post	HT/NW/008b/00	37.850833	-14.039444	18-Jan-02	22-May-02	27'755						
Niassa	NIPEPE	Cemitério Namuaco	HT/NW/004/04	37.856667	-14.028333	26-Oct-04	17-Aug-05	8'158					4	
Niassa	SANGA	Mt Chiculumule	HT/NW/038/01	35.320000	-12.959444	01-Oct-04	04-Dec-04	27'763		2			2	
Niassa	SANGA	Malulu	HT/NW/039/00	35.470556	-12.942500	26-Jan-05	14-Jul-05	60'996		1	1		2	
Niassa	SANGA	Macalonge	HT/NW/004/97	35.425000	-12.488333	26-May-97	14-Jul-97	3'437					29	
Niassa	SANGA	Macalonge	HT/NW/005/97	35.425000	-12.488333									

Annex III: Overview of the completion of Article 5 implementation in northern Mozambique

PROVINCE	DISTRICT	TASK NAME	HALO REFERENCE	XlongDec	YlatDec	Start Date	Finish Date	Sq M Cleared	Road km	AP mines	AG mines	AT mines	UXO	SAA
Niassa	SANGA	Povoado de Lilinga	HT/NI/004/03	35.957500	-12.458333	24-Apr-04	15-Jul-04	30'950		1			3	
	NIASSA TOTALS							1'608'278	12	133	227	9	1'105	10'694
Zambezia	ALTO MOLOCUE	Escola de Mutala	Report 58: HT/Z/093/01	37.857500	-15.922778	11-Apr-96	21-Nov-96	3'456					1	
Zambezia	ALTO MOLOCUE	Antigo Quartel de Nauela	HT/Z/011b/99	37.425000	-15.436111	21-May-07	31-May-07	8'742		3			4	
Zambezia	ALTO MOLOCUE	Antigo Quartel de Nauela	HT/Z/011/99	37.425000	-15.436111	19-Jan-06	21-Jun-06	59'629		71			26	
Zambezia	ALTO MOLOCUE	Alto Molocue Barracks	Report 15: HT/Z/114/01	37.683333	-15.650000	04-Jan-95	14-Jul-95	7'309					31	39'200
Zambezia	ALTO MOLOCUE	Sena	HT/Z/002/07	37.669444	-15.807222	01-Mar-07	05-Mar-07	2'603						
Zambezia	ALTO MOLOCUE	Napalacue II	HT/Z/025/03	37.695833	-15.775833	04-Aug-03	04-Aug-03	17						
Zambezia	ALTO MOLOCUE	Napalacue	HT/Z/115/01	37.715278	-15.773333	05-Aug-03	05-Aug-03	108						
Zambezia	ALTO MOLOCUE	Evilivili	HT/Z/091/01	37.678056	-15.750833	02-Aug-03	04-Aug-03	229						
Zambezia	ALTO MOLOCUE	Estrada de Nimala	HT/Z/013/99	37.547500	-15.537778	31-Jan-05	31-May-05	13'585						
Zambezia	ALTO MOLOCUE	Estrada Nauela-Gurie	Report 17: HT/Z/070/01	37.444444	-15.441389	02-Nov-94	25-Nov-94	3'613						
Zambezia	ALTO MOLOCUE	Mugema Hospital	HT/Z/012/99	37.561944	-15.408333	07-Nov-01	09-Feb-02	9'517						
Zambezia	ALTO MOLOCUE	Nahope	HT/Z/003/07	37.548611	-15.085833	17-Mar-07	19-Mar-07	1'200						
Zambezia	ALTO MOLOCUE	A. Escola Pilicue	HT/Z/004/07			14-Mar-07	26-Mar-07	5'348						
Zambezia	CHINDE	Micaune	Report no.12	36.568611	-18.350833	03-Jul-95	28-Jul-95	1'662					3	
Zambezia	CHINDE	Micaúne Escola _Chinde	HT/Z/027/03	36.571667	-18.367500	23-Jun-04	09-Sep-04	37'511		2	1		10	
Zambezia	CHINDE	Micaúne Administração- Chinde	HT/Z/026/03	36.566389	-18.368889	28-Jun-04	29-Nov-04	103'708		4	1		16	
Zambezia	CHINDE	Nhamathamanga-Bringinho	HT/Z/025/06			21-May-07	24-May-07	800						
Zambezia	CHINDE	Nhamathamanga-Mirimio	HT/Z/024/06			21-May-07	24-May-07	1'560						
Zambezia	GILE	Ponte do rio Ligonha	HT/Z/204/01or 96	38.535833	-15.603611	29-Jul-96	23-Oct-96	19'953			72	1	1	
Zambezia	GILE	Gile	HT/Z/205/01	38.377500	-16.157500	10-Jun-96	18-Jul-96	12'292					8	
Zambezia	GILE	Naeché	HT/Z/191/01	36.219444	-16.219444	31-Jul-03	01-Aug-03	124						
Zambezia	GURUE	Antiga Posicao de Incize	HT/Z/003/03	37.083889	-15.660278	14-Feb-04	17-Aug-04	41'648		14			1	
Zambezia	GURUE	Murrimo	Report no. 20	36.851944	-15.399167	05-Jun-95	21-Dec-95	29'968		39	3		1	
Zambezia	GURUE	UP9	Report no. 38	37.116667	-15.483333	04-Nov-96	28-Jan-97	3'797		468			1	
Zambezia	GURUE	Mocubela-Maneia road	Report Nr 3	37.841944	-16.903611	22-Jun-94	01-Sep-94	5'400	2			1	1	
Zambezia	GURUE	Lioma-Nintulo rd.	Report no. 25	36.938889	-15.145833	20-Mar-96	17-May-96	176'383	21				1	
Zambezia	GURUE	Murrimo Footpath	HT/Z/015/01	36.822500	-15.407222	17-Sep-02	11-Dec-02	7'942					1	
Zambezia	GURUE	Parcela 7-Ruace	HT/Z/026/02	36.675000	-15.221667	16-Jul-03	01-Oct-03	25'617					1	
Zambezia	GURUE	Mugema Buildings	Report 05: HT/Z/086/01	37.564444	-15.383333	13-Aug-94	23-Sep-94	7'622				1	2	
Zambezia	GURUE	Uacua 1 - Gurue	HT/Z/004/03	36.980833	-15.066667	18-Oct-04	03-Nov-04	7'481					2	
Zambezia	GURUE	Mukalaca	HT/Z/006/02	36.694444	-15.177222	22-May-03	11-Aug-03	17'153		1	2		4	
Zambezia	GURUE	Murimo- Namaripi	HT/Z/004/04	36.794722	-15.350833	12-Mar-04	03-Jun-04	23'520		4	1		4	
Zambezia	GURUE	Namarrequele Verges	HT/Z/017/01	36.786111	-15.349167	28-Jan-03	15-Jul-03	17'415		7			4	
Zambezia	GURUE	Gurie sede	HT/Z/007/97	36.991111	-15.487778	25-Mar-97	02-May-97	5'728					4	534
Zambezia	GURUE	Antigo Quartel de Gurue	HT/Z/003/05	36.915278	-15.463611	19-Apr-06	31-Aug-06	21'388		4	7	1	77	14'975
Zambezia	GURUE	Namarrequele 2	HT/Z/007/05	36.788333	-15.345556	07-Oct-05	20-Oct-05	11'971		1				
Zambezia	GURUE	Covera-Niwalo	HT/Z/006/05	36.826667	-15.318889	26-Jul-05	06-Sep-05	4'552		4				
Zambezia	GURUE	UP12 house	HT/Z/025/97	37.176944	-15.492222	27-Nov-01	08-Dec-01	1'521		5				
Zambezia	GURUE	Namirruco	HT/Z/010/99	36.850000	-15.399722	29-Jan-03	11-Apr-03	4'231		5				
Zambezia	GURUE	Nachima- Gurue	HT/Z/008/05	36.934722	-15.307778	02-Dec-05	06-Dec-05	2'800		19				

Annex III: Overview of the completion of Article 5 implementation in northern Mozambique

PROVINCE	DISTRICT	TASK NAME	HALO REFERENCE	XlongDec	YlatDec	Start Date	Finish Date	Sq M Cleared	Road km	AP mines	AG mines	AT mines	UXO	SAA
Zambezia	GURUE	UP8	Report no. 38	37.116667	-15.483333	27-Sep-95	07-Nov-95	229		30				
Zambezia	GURUE	UP12 Turbine	91			09-Jun-97	31-Aug-97	1'142		34				
Zambezia	GURUE	UP12 house	HT/Z/028/98	37.176944	-15.492222	06-Sep-97	03-Nov-98	5'307		265	2			
Zambezia	GURUE	UP1	Report no. 6	36.918889	-15.415000	06-Sep-94	20-Oct-94	3'876		316				
Zambezia	GURUE	UP4	Report no. 9	36.966667	-15.444444	02-Nov-94	25-Nov-94	4'000		401				
Zambezia	GURUE	Macuarro	HT/Z/015/97	36.084167	-15.775833	15-Jul-97	03-Oct-97	5'268					1	
Zambezia	GURUE	Antiga Base Militar da Renamo	HT/Z/023/02	37.106111	-15.725833	25-Jan-05	01-Feb-05	3'527						
Zambezia	GURUE	Antiga Casa do Sr. Samuel	HT/Z/002/05	37.041111	-15.627778	06-Jul-05	14-Jul-05	1'044						
Zambezia	GURUE	Nayuma Trilho do Rio	HT/Z/004/05	36.834722	-15.592222	07-Dec-05	08-Dec-05	3'179						
Zambezia	GURUE	Ruina de Mucuo	HT/Z/006/00	36.936667	-15.572778	23-Nov-04	04-Dec-04	1'810						
Zambezia	GURUE	Impira	HT/Z/002/01	37.195278	-15.566111	22-Nov-04	22-Nov-04	150						
Zambezia	GURUE	Impira	HT/Z/003/01	37.201389	-15.561389	11-Jul-03	15-Jul-03	396						
Zambezia	GURUE	Muanavarre	HT/Z/018/97	36.953333	-15.557778	28-Apr-97	17-Oct-97	9'821			24			
Zambezia	GURUE	Muagiuva	HT/Z/064/99	36.368889	-15.538056									
Zambezia	GURUE	Muagiuva	Report no 32	36.368889	-15.538056	04-Oct-96	05-Oct-96	179		2				
Zambezia	GURUE	Escola Magari	HT/Z/003/04	36.865556	-15.490278	26-Mar-04	24-Apr-04	1'952						
Zambezia	GURUE	Gurue sede	HT/Z/033/01	36.991111	-15.487778									
Zambezia	GURUE	Murrimo I	HT/Z/001/97	36.866111	-15.402778	24-Jun-97	06-Sep-97	16'486						
Zambezia	GURUE	Murrimo I	HT/Z/010/01	36.866111	-15.402778									
Zambezia	GURUE	Murrimo I	HT/Z/001/02	36.848889	-15.399444	03-Jul-02	11-Jul-02	533						
Zambezia	GURUE	Estrada Napuatxe - Serra	HT/Z/016/03	36.651389	-15.385556	22-Mar-04	22-Mar-04	366						
Zambezia	GURUE	Murrimo II	HT/Z/002/02	36.832778	-15.378056	21-Apr-03	11-Jun-03	1'302						
Zambezia	GURUE	Ecomile	HT/Z/028/03	36.618056	-15.370833	06-Oct-03	07-Oct-03	406						
Zambezia	GURUE	Mukalaca - Moquita	HT/Z/018/03	36.690833	-15.172778	13-Feb-04	18-Mar-04	4'084						
Zambezia	GURUE	Namichacha	HT/Z/017/97	36.934722	-15.123056	15-Oct-97	15-Oct-97	280						
Zambezia	GURUE	Lioma-Chicopera rd	HT/Z/025/01	36.821389	-15.120278									
Zambezia	GURUE	Lioma-Chicopera rd	HT/Z/022/97	36.821389	-15.120278	24-Jul-03	03-Sep-03	4'244						
Zambezia	GURUE	Nintulo Hiena	HT/Z/005/04	37.124722	-15.099444	29-Apr-04	30-Apr-04	293						
Zambezia	GURUE	Nintulo Hiena II	HT/Z/005/04	37.124722	-15.099444	03-May-04	11-Jun-04	10'016						
Zambezia	GURUE	Estrada Nintulo- Barragem	HT/Z/006/04	37.127778	-15.096111	04-Jun-04	20-Jul-04	8'061						
Zambezia	GURUE	Lioma Chicopera Road	HT/Z/029/03	36.842500	-15.093056	10-Sep-03	29-Sep-03	1'809						
Zambezia	GURUE	Uacua 2 -Gurue	HT/Z/030/03	36.936944	-15.053611	14-Jun-04	03-Jul-04	2'485						
Zambezia	GURUE	Limite road verges	HT/Z/016/97	36.938333	-15.021111	14-Oct-97	15-Oct-97	2'380						
Zambezia	GURUE	Uacua 3 - Limite Zambezia Nampula	HT/Z/005/03	36.929444	-15.011389	19-Mar-04	12-Jun-04	6'739						
Zambezia	GURUE	Nawela				19-Sep-96	26-Sep-96	3'613						
Zambezia	ILE	Namanda Shops	HT/Z/018/00	37.162222	-16.238611	30-Apr-03	19-Aug-03	20'710		13	1		1	
Zambezia	ILE	Quartel de Ile Phase II	HT/Z/036/98	37.168611	-16.040278	08-May-98	26-Aug-98	644		1			2	
Zambezia	ILE	Quartel de Ile Phase III	HT/Z/036/98	37.168611	-16.040278	13-Ar-99	13-Apr-99	2'894		1			6	
Zambezia	ILE	Quartel de Ile Phase I	HT/Z/036/98	37.168611	-16.040278	15-Mar-96	18-Apr-96	3'950		4			11	
Zambezia	ILE	Morrua	Report no. 31	37.833333	-16.216667	18-aug-96	19-Sep-96	10'362		196				
Zambezia	ILE	Socone-UP1	Report no. 36	37.217500	-15.752222	08-May-96	24-Oct-96	5'186		578				
Zambezia	ILE	UP3-Walace	HT/Z/001/99&002/99	37.282778	-16.764444	08-Aug-00	19-Nov-00	112						

Annex III: Overview of the completion of Article 5 implementation in northern Mozambique

PROVINCE	DISTRICT	TASK NAME	HALO REFERENCE	XlongDec	YlatDec	Start Date	Finish Date	Sq M Cleared	Road km	AP mines	AG mines	AT mines	UXO	SAA
Zambezia	ILE	Namucarau	HT/Z/045/00	37.330278	-16.373056									
Zambezia	ILE	Namucarau	HT/Z/017/00	37.330278	-16.373056	28-Aug-04	04-Sep-04	3'502						
Zambezia	ILE	Cuduria - Casa do Ambrósio	HT/Z/016/02	37.177500	-16.286667	13-Nov-03	21-Nov-03	1'511						
Zambezia	ILE	Ambrósio	HT/Z/014/04	37.226389	-16.255556	17-Aug-04	02-Oct-04	17'971						
Zambezia	ILE	Pecume	HT/Z/001/07	37.097778	-16.255278	03-Mar-07	13-Mar-07	3'689						
Zambezia	ILE	Namanda Shops	HT/Z/048/00	37.162222	-16.238611									
Zambezia	ILE	Fabrica de cha de Napeia	Report no. 36	37.172778	-16.044722									
Zambezia	ILE	Socone - Walasse- Fábica	HT/Z/042/04	37.216389	-15.723056	06-Jun-05	29-Jun-05	850						
Zambezia	ILE	Quinta-Namilisse	HT/Z/013/00	37.209167	-15.713333	10-Jun-05	01-Jul-05	1'282						
Zambezia	ILE	Quinta(UP4)	HT/Z/012/00	37.211111	-15.685278	18-Jul-05	27-Aug-05	12'125						
Zambezia	ILE	Macacha-Napaco	HT/Z/021/06			12-Apr-07	13-Apr-07	1'305						
Zambezia	LUGELA	Mucamula	HT/Z/017/06	36.339722	-16.343333	11-Nov-06	19-Jan-07	18'622			1		1	
Zambezia	LUGELA	Tacuane-Muabanana RD	1501			18-Nov-96	29-May-97	228'200	26	2	1		3	
Zambezia	LUGELA	Tacuane	HT/Z/019/99	36.516389	-16.360000	03-Jun-02	08-Jul-02	1'210			8		3	27
Zambezia	LUGELA	Tacuane administration	HT/Z/019/99	36.516389	-16.360000	29-Oct-97	17-Mar-99	19'585		4	6		17	
Zambezia	LUGELA	Muhamade School				18-Jun-96	01-Nov-96	17'954					33	2'782
Zambezia	LUGELA	Nassorone -Munhamade	HT/Z/040/04	36.897222	-16.705278	29-Nov-05	03-Dec-05	13'874		1				
Zambezia	LUGELA	Mbuanaua to Ponte Rio Luo Road	HT/Z/013/99	36.996389	-16.215000	19-Mar-99	31-Mar-99	37'660	5	2				
Zambezia	LUGELA	Tadane dentro da Vila	HT/Z/245/01	36.941111	-16.636389	13-May-05	20-Jul-05	10'389		5	3			
Zambezia	LUGELA	Ponte Rio Lurio	N/A			21-May-97	28-May-97	3'155		8				
Zambezia	LUGELA	Lugela sede	HT/Z/027/01 & Report 33	36.966111	-16.992222									
Zambezia	LUGELA	Antigo Cural Namarua	HT/Z/023/06	36.990556	-16.759444	24-Jan-07	07-Feb-07	3'789						
Zambezia	LUGELA	Munhamade	HT/Z/032/01 & Report 34	36.972778	-16.591389									
Zambezia	LUGELA	Mucoia-Yobomotor	HT/Z/234/01	36.989444	-16.426111	15-Aug-03	15-Aug-03	42						
Zambezia	LUGELA	Mucoia-Missão S.Gabriel	HT/Z/154/01	36.983333	-16.395278	08-Aug-03	13-Aug-03	290						
Zambezia	LUGELA	Tacuane - Muabanama Road	HT/Z/016/01 & Report 64	36.523333	-16.377500									
Zambezia	LUGELA	Mucoia-Mutiba	HT/Z/235/01	36.983333	-16.368333	14-Aug-03	15-Aug-03	237						
Zambezia	LUGELA	Marogane-Lugela	HT/Z/020/06	37.061389	-16.352500	24-Jan-07	02-Feb-07	7'408						
Zambezia	LUGELA	Toliua Mbolio	HT/Z/236/01	37.075000	-16.299444	23-Jul-05	28-Jul-05	1'340						
Zambezia	LUGELA	Antiga Pecuaría-Lugela	HT/Z/018/06	37.001111	-16.217500	07-Feb-07	08-Feb-07	776						
Zambezia	LUGELA	Mbuanaua to Ponte Rio Luo Road	HT/Z/013/97	36.996389	-16.215000									
Zambezia	LUGELA	Ponte Multivase	HT/Z/515/01	36.922222	-16.026944	18-Aug-03	21-Aug-03	627						
Zambezia	LUGELA	Lugela sede				03-Oct-96	08-Oct-96	1'800						2
Zambezia	LUGELA	A. Caminho Nagobo	HT/Z/022/06			16-Apr-07	23-Apr-07	3'419						
Zambezia	MAGANJA DA COSTA	Fernando	HT/Z/012/06	37.361944	-17.305556	09-Nov-06	26-Feb-07	32'036		22			1	
Zambezia	MAGANJA DA COSTA	Rio Mocubela - Nipiode	HT/Z/015/00	37.841111	-16.899167	01-Jul-05	20-Sep-05	11'036					2	
Zambezia	MAGANJA DA COSTA	Nantes	Report N°. 07	37.420278	-17.246667	04-Oct-94	11-Nov-94	9'100	3				4	
Zambezia	MAGANJA DA COSTA	Aerodromo de Maganja	HT/Z/033/98	37.500000	-17.316667	28-Aug-98	01-Jul-01	39'438		2			5	
Zambezia	MAGANJA DA COSTA	Aerodromo de Maganja	Report 14/19	37.500000	-17.316667	30-Sep-94	10-Aug-95	38'181		83			7	
Zambezia	MAGANJA DA COSTA	Moneia	Report N°. 39	37.231111	-17.357222	01-Jul-97	02-Dec-97	79'180	9	1			8	
Zambezia	MAGANJA DA COSTA	Maneia-Mocubela	Report No 16	37.850000	-16.883333	07-Aug-95	31-Aug-95	3'700			1		8	
Zambezia	MAGANJA DA COSTA	Aerodromo (Muediua)	Report no 19/14	37.503611	-17.310000	08-Oct-95	20-Dec-85	30'134		39	2		15	

Annex III: Overview of the completion of Article 5 implementation in northern Mozambique

PROVINCE	DISTRICT	TASK NAME	HALO REFERENCE	XlongDec	YlatDec	Start Date	Finish Date	Sq M Cleared	Road km	AP mines	AG mines	AT mines	UXO	SAA
Zambezia	MAGANJA DA COSTA	Murroa	Report N°. 11	37.862222	-17.339444	13-Mar-95	27-May-95	5'253		3				
Zambezia	MAGANJA DA COSTA	Rio Muchala	HT/Z/014/00	37.856667	-17.337222	12-Nov-04	24-Nov-05	10'972		3	1			
Zambezia	MAGANJA DA COSTA	Cariua	Report N°. 01	37.200556	-17.252222	20-Jul-94	20-Jul-94	700		3				
Zambezia	MAGANJA DA COSTA	Licungo River Bridge	HT/Z/275/01	37.255278	-17.078889	17-Jan-02	07-Mar-02	2'146		15	1			
Zambezia	MAGANJA DA COSTA	Paquellua	HT/Z/272/00	37.721389	-17.353333									
Zambezia	MAGANJA DA COSTA	Cariua- Alto motola	Report N°.13	37.166667	-17.316667	15-Jul-95	27-Jul-95	2'862						
Zambezia	MAGANJA DA COSTA	Napera	Report Nr 1			01-Feb-04	01-Feb-04	14'000					26	
Zambezia	MAGANJA DA COSTA	Mocubela-Maneia road	HT/Z/268/00	37.841944	-16.903611									
Zambezia	MAGANJA DA COSTA	Nhenhereia	HT/Z/037/98	37.831667	-16.892778	01-Jul-05	02-Sep-05	3'678						
Zambezia	MAGANJA DA COSTA	Maneia-Mocubela	HT/Z/267/00	37.850000	-16.883333									
Zambezia	MAGANJA DA COSTA	Paquellua	HT/Z/272/01			26-Nov-05	28-Nov-05	565						
Zambezia	MILANGE	Liciro Police station	HT/Z/009/99	36.044444	-16.441667	11-Jan-99	29-Mar-00	2'781					3	1'400
Zambezia	MILANGE	Aleixo-Quarantine	Report no 27	35.804722	-16.142500	06-Mar-96	06-Mar-96	3'507					3	
Zambezia	MILANGE	Milange-Alto Benfica road	Report No 02	36.044167	-16.450000	04-Mar-94	06-Jun-94	197'521	20	1	2		4	
Zambezia	MILANGE	Estrada Milange - Chissulo	Report No 21	35.632778	-16.148889	30-Oct-95	16-Feb-96	87'401	11			1	4	
Zambezia	MILANGE	Sombua	HT/Z/027/97	35.805278	-16.171389	08-May-01	24-Jul-01	2'735		1				
Zambezia	MILANGE	Mua-Puessane	HT/Z/548/01			09-Nov-01	09-Nov-01	16		1				
Zambezia	MILANGE	Chengeza	HT/Z/031/03	36.470278	-15.406389	17-Feb-04	10-Mar-04	5'261		3				
Zambezia	MILANGE	Estrada Gurgunha - Berua	Report No 44	35.369722	-16.231111	24-Feb-97	21-Apr-97	115'039	11					
Zambezia	MILANGE	Estrada Liciro - Sabelua	Report No 62	35.988611	-16.455556	17-Nov-97	28-Aug-98	238'605	23					
Zambezia	MILANGE	Estrada Liciro - Sabelua	HT/Z/020/97	35.988611	-16.455556									
Zambezia	MILANGE	Milange-Alto Benfica road	HT/Z/170/01	36.044167	-16.450000									
Zambezia	MILANGE	Liciro Police station Phase II	HT/Z/009/99	36.044444	-16.441667	23-Oct-01	30-Oct-01	14'165						
Zambezia	MILANGE	Majaua	HT/Z/011/01	35.297222	-16.329167	22-Jul-04	23-Aug-04	6'607		1				
Zambezia	MILANGE	A.E.Tavula-Majaua	HT/Z/011/06	35.324444	-16.240000	02-Mar-07	05-Mar-07	3'096						
Zambezia	MILANGE	Manhapua	HT/Z/011/04	35.307500	-16.239444	14-Jul-04	21-Jul-04	1'963						
Zambezia	MILANGE	Estrada Gurgunha - Berua	HT/Z/142/01	35.369722	-16.231111									
Zambezia	MILANGE	Montanha Tengua	HT/Z/008/06	35.794444	-16.216667	22-Feb-07	28-Feb-07	1'668						
Zambezia	MILANGE	Sombua Phase II	HT/Z/027/97	35.805278	-16.171389	01-Oct-01	20-Oct-01	6'928						
Zambezia	MILANGE	Antiga Casa do Régulo Sombua	HT/Z/258/01	35.808889	-16.169444	19-Oct-04	30-Nov-04	9'617						
Zambezia	MILANGE	Estrada Milange - Chissulo	HT/Z/120/01	35.632778	-16.148889									
Zambezia	MILANGE	Escola Geresse	HT/Z/169/01	35.632500	-16.148889									
Zambezia	MILANGE	Escola Geresse	Report no 26	35.632500	-16.148889	16-May-96	23-May-96	1'718						
Zambezia	MILANGE	Aleixo-Quarantine	HT/Z/134/01	35.804722	-16.142500									
Zambezia	MILANGE	Ponderane-Paluane	HT/Z/272/01	35.658611	-16.119444	03-Sep-04	30-Sep-04	13'379						
Zambezia	MILANGE	Misiasse	HT/Z/014/06	36.430000	-15.497500									
Zambezia	MILANGE	Molumbo-Monte Malema	HT/Z/015/06	36.253889	-15.488611	23-Feb-07	01-Mar-07	1'843						
Zambezia	MILANGE	Mahatcha - 1	HT/Z/009/04	36.407222	-15.456389	26-May-04	10-Jun-04	2'904						
Zambezia	MILANGE	Mahatcha - 2	HT/Z/010/04	36.420000	-15.451111	01-Jun-04	11-Aug-04	12'138						
Zambezia	MILANGE	Poço Tanquini	HT/Z/273/01	36.470556	-15.410000									
Zambezia	MILANGE	Macocoloxo - Cuancuita	HT/Z/008/04	36.416944	-15.408889	16-Jul-05	18-Jul-05	575						
Zambezia	MILANGE	Calavete-Monte Tcholo	HT/Z/271/01	36.787500	-15.218611	16-Jul-03	17-Jul-03	100						

Annex III: Overview of the completion of Article 5 implementation in northern Mozambique

PROVINCE	DISTRICT	TASK NAME	HALO REFERENCE	XlongDec	YlatDec	Start Date	Finish Date	Sq M Cleared	Road km	AP mines	AG mines	AT mines	UXO	SAA
Zambezia	MILANGE	Nhambone	000548			09-Nov-01	09-Nov-01	20						
Zambezia	MILANGE	Semo	00548			09-Nov-01	09-Nov-01	20						
Zambezia	MOCUBA	Munhacua	HT/Z/036/04	36.573056	-16.774444	05-Feb-05	13-Jul-05	34'400		9				1
Zambezia	MOCUBA	Nimuatha-Posição	HT/Z/001/06	36.784444	-16.805278	27-Mar-06	23-Sep-06	47'860			5			1
Zambezia	MOCUBA	Alto Benfica Fase III	HT/Z/032III/98	36.319167	-16.643889	05-Nov-01	13-Nov-01	4'909			2			1
Zambezia	MOCUBA	A.P. Militar da Frelimo de Mucocola	HT/Z/006/06	36.695278	-17.056389	01-Sep-06	08-Dec-06	41'425		6				2
Zambezia	MOCUBA	Munhiba	HT/Z/008/97	36.979167	-17.121111	25-Nov-96	21-Jan-97	10'632						2
Zambezia	MOCUBA	Murramba	HT/Z/013/01	36.460556	-16.709722	15-Mar-02	16-May-02	3'321		5	1			3
Zambezia	MOCUBA	Alto Benfica Fase I	HT/Z/032I/98	36.320000	-16.644444	11-Dec-00	03-Aug-01	6'604						4
Zambezia	MOCUBA	Ponte do rio Mutereza	HT/Z/052/02	37.000833	-17.075833	27-Jan-03	21-Apr-03	7'134		22				6
Zambezia	MOCUBA	Posicao Militar de Monhiba	HT/Z/014/03	36.969722	-17.120000	27-Aug-03	20-Jul-04	71'764		6	4		12	3'217
Zambezia	MOCUBA	Murramba	HT/Z/007/02			04-Apr-02	04-Apr-02	30						13
Zambezia	MOCUBA	Mparea - Rio Cuite	HT/Z/004/06	36.573611	-16.773056	11-Oct-06	15-Nov-06	11'891		1			87	100
Zambezia	MOCUBA	Namirotone 1& 2	HT/Z/018/01	36.972778	-17.202222	11-Oct-03	20-Oct-03	1'305		1				
Zambezia	MOCUBA	Singogo (Antigo Quartel Militar)	HT/Z/022/01	36.574722	-16.972500	20-Jan-04	07-Feb-04	9'182		3	1			
Zambezia	MOCUBA	Liguanhua	HT/Z/008/01	36.389722	-16.706944	27-Feb-02	29-Apr-02	11'507		4	6			
Zambezia	MOCUBA	Macatange-Escola de A.Benfica	HT/Z/023/01	36.331944	-16.660833	29-Oct-03	07-Nov-03	1'213		4				
Zambezia	MOCUBA	Ponte sobre rio Mudi	HT/Z/005/01	36.957500	-16.969722	07-Aug-01	15-Nov-01	6'067		47	3			
Zambezia	MOCUBA	Muelamanga	HT/Z/034/03	36.954167	-17.198611	20-Oct-03	24-Oct-03	895						
Zambezia	MOCUBA	Murunganha-Mburumela	HT/Z/005d/06	36.591667	-17.180833									
Zambezia	MOCUBA	Murunganha-Mburumela	HT/Z/005b/06	36.596667	-17.147500									
Zambezia	MOCUBA	Ponte do Rio Vazangua 1	HT/Z/015/03	36.963889	-17.139444	20-May-04	16-Aug-04	4'470						
Zambezia	MOCUBA	Munhiba river bridge	HT/Z/035/03	36.974722	-17.115833	18-Nov-03	04-Feb-04	3'895						
Zambezia	MOCUBA	Murunganha-Mburumela	HT/Z/005c/06	36.589722	-17.030833									
Zambezia	MOCUBA	Murunganha-Mburumela	HT/Z/005a/06	36.597778	-17.029167									
Zambezia	MOCUBA	Mucacata	HT/Z/009/05	37.048333	-16.992222	14-Aug-06	17-aug-06	1'226						
Zambezia	MOCUBA	Chimbua-Escola	HT/Z/231/01	36.398611	-16.934444									
Zambezia	MOCUBA	Niguba- Ruina de Quintalinho	HT/Z/020/01	36.400556	-16.924167	10-Nov-03	11-Nov-03	508						
Zambezia	MOCUBA	Mutopora-Machinga	HT/Z/021/01	36.501111	-16.878056	13-Nov-03	07-Feb-04	9'067						
Zambezia	MOCUBA	A. Posição Muabanama	HT/Z/002/06	36.900000	-16.847778	30-May-06	26-Jul-06	15'065			2			
Zambezia	MOCUBA	Namanjavira	HT/Z/100/00	36.572500	-16.796111									
Zambezia	MOCUBA	Namanjavira	HT/Z/031/98	36.572500	-16.796111	09-Jan-98	01-Jan-99	1'198						
Zambezia	MOCUBA	Rio Cuite	HT/Z/004/06	36.573611	-16.773056	27-Sep-06	28-Sep-06	469						2
Zambezia	MOCUBA	Namanjavira-Ruina de Muidira	HT/Z/019/01	36.538056	-16.770000	25-Jan-05	25-Feb-05	9'521						
Zambezia	MOCUBA	Alto Benfica Fase II	HT/Z/032II/98	36.320000	-16.644444	16-Aug-01	15-Sep-01	4'566						2'902
Zambezia	MOCUBA	Linha de energia de Mphakue	HT/Z/007/00	37.244444	-16.409722	11-Sep-00	13-Sep-00	140						
Zambezia	MOPEIA	NZero Frelimo Position	HT/Z/012/97	35.711944	-17.672500	21-Jan-98	25-Aug-98	7'580						1
Zambezia	MOPEIA	Ponte de Lua-Lua	HT/Z/011/97	36.268611	-17.528333	29-Sep-97	24-Apr-98	22'709		58				2
Zambezia	MOPEIA	Maruma	Report No. 8	35.693611	-17.852778	10-Oct-94	20-Oct-94	6'200						2
Zambezia	MOPEIA	N'Zero Frelimo Position	HT/Z/246/01	35.722500	-17.673611	25-May-02	05-Sep-02	16'611						2
Zambezia	MOPEIA	Nzero-Mopeia	HT/Z/007/06	35.711944	-17.671667	28-aug-06	11-Sep-06	2'058						2
Zambezia	MOPEIA	Sambalendo	HT/Z/005/00	35.516389	-17.746944	22-Jan-02	18-May-02	14'397						4

Annex III: Overview of the completion of Article 5 implementation in northern Mozambique

PROVINCE	DISTRICT	TASK NAME	HALO REFERENCE	XlongDec	YlatDec	Start Date	Finish Date	Sq M Cleared	Road km	AP mines	AG mines	AT mines	UXO	SAA
Zambezia	MOPEIA	Lua Lua sede	Report 10	36.268611	-17.528611	08-Jan-95	07-Apr-95	19717		10			6	
Zambezia	MOPEIA	Chimuara Power Substation East	HT/Z/024/03	35.406667	-17.783056	06-Dec-03	14-Dec-04	80708			1		16	
Zambezia	MOPEIA	Escola Primária do Fardo	HT/Z/020/04	35.521389	-17.683889	21-Oct-04	21-Oct-04	100		1				
Zambezia	MOPEIA	Micaúne Administração- Chinde II	HT/Z/026/03	36.566389	-18.368889	11-Nov-04	11-Nov-04	10						
Zambezia	MOPEIA	Chamanga	HT/Z/170/00	35.779722	-18.010556	20-Oct-04	20-Oct-04	359						
Zambezia	MOPEIA	Zona Marruma	HT/Z/966/01	35.688611	-17.843889	27-Jan-05	25-Feb-05	4528						
Zambezia	MOPEIA	Vundo-Posto Campo	HT/Z/010/06	36.422778	-17.799167	23-Sep-06	24-Oct-06	5224						
Zambezia	MOPEIA	Chimuara Substação Oeste	HT/Z/010/05	35.400556	-17.780556	16-Jan-06	23-Mar-06	9176						
Zambezia	MOPEIA	Sambalendo Footpath	HT/Z/009/06	35.516389	-17.747778	27-Sep-06	09-Oct-06	2526						
Zambezia	MOPEIA	Antigo caminho Cherene	HT/Z/972/01	35.542500	-17.747222									
Zambezia	MOPEIA	Rimba-Lua-Lua	HT/Z/013/06	36.172222	-17.535833	11-Oct-06	16-Oct-06	2295						
Zambezia	MOPEIA	Cherene	HT/Z/972/00			17-Sep-04	28-Sep-04	2496						
Zambezia	MORRUMBALA	Megaza South Phase 2	HT/Z/009/00	35.321667	-17.160556	02-Oct-03	30-Oct-03	5488		4			1	
Zambezia	MORRUMBALA	Estrada Megaza-Chire	HT/Z/008/00	35.322778	-17.131389	12-Sep-03	22-Apr-04	73382					1	
Zambezia	MORRUMBALA	Derre-Majaua	HT/Z/587/01	36.243333	-16.953889	04-Mar-05	16-Jun-05	40853		2			2	
Zambezia	MORRUMBALA	Megaza South	HT/Z/009/00	35.322222	-17.142222	13-May-02	04-Dec-02	62651		16	6		2	
Zambezia	MORRUMBALA	Derre phase 5	HT/Z/593b/00	36.115556	-16.966944	26-Jul-03	12-Dec-03	37017		2	1		4	
Zambezia	MORRUMBALA	Nzero Road	HT/Z/012/97			31-Oct-94	16-Dec-94	3636					8	
Zambezia	MORRUMBALA	Casua-Derre	HT/Z/018/04			16-Nov-04	30-Apr-07	282918		31	8		13	
Zambezia	MORRUMBALA	Derre Sede	HT/Z/593/00	36.118333	-16.970278	29-May-03	06-Feb-04	64261		5	4		15	
Zambezia	MORRUMBALA	Megaza	HT/Z/004/99			9-Jul-99	18-Dec-00	37184		2	5		16	
Zambezia	MORRUMBALA	Megaza Chire Road	Report. Nº 04	35.321944	-17.130556	15-May-94	02-Aug-94	7300	2	1			24	
Zambezia	MORRUMBALA	Derre Sede	Report 29/18/23	36.150000	-16.972222	01-Aug-95	26-Jul-96	67806		28	4		1264	460
Zambezia	MORRUMBALA	Namiliquite	HT/Z/007/99	36.024444	-17.131111	10-Jun-03	06-Sep-03	2186		1				
Zambezia	MORRUMBALA	Chalengo	HT/Z/608/01	35.326944	-17.040833	02-Sep-03	10-Sep-03	1128		9				
Zambezia	MORRUMBALA	Estrada Muanhambo	Report No 24	35.401389	-16.384444	28-Feb-96	15-May-96	89497	11					
Zambezia	MORRUMBALA	Minduro	HT/Z/005/99	35.605000	-17.288889	21-Jul-03	06-Sep-03	584						
Zambezia	MORRUMBALA	Marundo Agricultural Area	HT/Z/006/99	35.665278	-17.222500	29-Jul-02	04-Sep-02	3289						
Zambezia	MORRUMBALA	Megaza Posto	HT/Z/004A/99	35.322500	-17.142222									
Zambezia	MORRUMBALA	Hospital de Megaza	HT/Z/008/99	35.321111	-17.141111	19-aug-01	18-Dec-01	11705						
Zambezia	MORRUMBALA	Chipupo	HT/Z/015/04	35.390278	-16.985556	15-Sep-04	16-Sep-04	1400						
Zambezia	MORRUMBALA	Mulombe	HT/Z/016/06	36.168333	-16.975556	24-Oct-06	07-Dec-06	7420						
Zambezia	MORRUMBALA	Derre Sede	HT/Z/014/01	36.150000	-16.972222									
Zambezia	MORRUMBALA	Derre	HT/Z/035/99	36.118889	-16.971944									
Zambezia	MORRUMBALA	Derre Sede	HT/Z/013/01	36.117500	-16.968889									
Zambezia	MORRUMBALA	Ruina do Sr. Luis Minizo	HT/Z/594/01	36.125556	-16.961667									
Zambezia	MORRUMBALA	Maticula	HT/Z/001/01	36.238611	-16.843611	30-Jul-03	31-Jul-03	130						
Zambezia	MORRUMBALA	Ruina do Sr. Minizo	HT/Z/594/00			09-Jun-03	13-Jun-03	278						
Zambezia	NAMACURRA	Patricio Km 49	HT/Z/005/07			12-May-07	16-May-07	1189					2	
Zambezia	NAMACURRA	Liviãvia-Liasse junction	HT/Z/010/00	37.052778	-15.376389	28-Jan-05	25-Feb-05	27507					3	
Zambezia	NAMACURRA	Namacurra School	HT/Z/009/97	37.133889	-17.492222	10-Apr-96	20-Dec-96	32037					48	
Zambezia	NAMACURRA	Namacurra School Phase II	HT/Z/009/97	37.133889	-17.492222	09-Mar-97	06-Nov-97	8916					58	2790

Annex III: Overview of the completion of Article 5 implementation in northern Mozambique

PROVINCE	DISTRICT	TASK NAME	HALO REFERENCE	XlongDec	YlatDec	Start Date	Finish Date	Sq M Cleared	Road km	AP mines	AG mines	AT mines	UXO	SAA
Zambezia	NAMACURRA	CFM Km 88	HT/Z/030/98	37.048333	-17.287500	30-Mar-98	01-Apr-98	70		2				
Zambezia	NAMACURRA	Mugubia	HT/Z/011/00	37.156111	-17.575833	26-Nov-01	12-Dec-01	10'716						
Zambezia	NAMACURRA	Namac. river bridge	HT/Z/006/97	37.001111	-17.495556	16-Jul-97	13-Nov-97	27'463			2			
Zambezia	NAMACURRA	Namac. river bridge	Report 53	37.001111	-17.495556									
Zambezia	NAMACURRA	Namacurra School	Report N°37	37.133889	-17.492222									
Zambezia	NAMACURRA	Vuruca	HT/Z/007/01	36.985556	-17.241111	30-Oct-03	11-Nov-03	3'431						
Zambezia	NAMARROI	Regone	HT/Z/003/00	36.788056	-15.746944	27-Oct-05	10-Mar-06	60'400					4	
Zambezia	NAMARROI	Maquiringa	HT/Z/161/01	36.839722	-15.606111	11-Oct-04	03-Dec-04	24'127		2			6	1'000
Zambezia	NAMARROI	Namarroi-Regone	Report no.22	36.818611	-15.838056	06-Jan-96	08-Mar-96	124'264	17	1				
Zambezia	NAMARROI	Estr. Nantuto - Liasse	HT/Z/034/98	36.793333	-15.759167	30-Jan-97	3-May-97	287'470	29	1	1	1		
Zambezia	NAMARROI	Maholo	HT/Z/002/00	36.959444	-15.926389	27-Aug-04	27-Oct-04	6'801		1				
Zambezia	NAMARROI	Muidine to Luo Bridge	HT/Z/026/97	37.007778	-15.178333	03-Feb-99	15-Mar-99	42'640	5					
Zambezia	NAMARROI	Cruzamento Mecisse - Muabanama	Report no 42	36.816667	-15.850000	03-Mar-97	27-May-97	195'690	22					
Zambezia	NAMARROI	Munhodone	HT/Z/162/01	36.839722	-15.957222	06-Dec-04	06-Dec-04	2'280						
Zambezia	NAMARROI	Cruzamento Mecisse - Muabanama	HT/Z/035/98	36.816667	-15.850000									
Zambezia	NAMARROI	Namarroi-Regone	HT/Z/180/01	36.818611	-15.838056									
Zambezia	NAMARROI	Namarroi-Gurue	HT/Z/179/01	36.840000	-15.597500									
Zambezia	NAMARROI	Namarroi-Gurue	Report No 40	36.840000	-15.597500	02-Mar-97	02-Oct-97	9'054						
Zambezia	NAMARROI	Nalepo-Antiga estrada a Montegiro	HT/Z/020/03	37.010000	-15.178611	07-May-04	18-May-04	1'136						
Zambezia	NICOADALA	Aeroporto-Quelimane	HT/Z/004/00	36.870833	-17.858056	27-Nov-01	18-Dec-01	1'659						
Zambezia	NICOADALA	Momedede	HT/Z/032/03	36.411667	-17.539167	23-Feb-04	08-Apr-04	15'063						
Zambezia	PEBANE	Impaca Nibuguni	HT/Z/264/00	38.081667	-17.036667	13-Aug-04	13-Aug-04	100					1	
Zambezia	PEBANE	Quichanga (Machamba)	HT/Z/003/02	38.346944	-16.909444	14-Dec-04	14-Dec-04	10					1	
Zambezia	PEBANE	Nicuco	HT/Z/001/04	38.371389	-16.865278	09-Dec-04	09-Dec-04	10					1	
Zambezia	PEBANE	Cutal	HT/Z/037/00	38.548611	-17.099722	05-Nov-04	06-Nov-04	1'160						
Zambezia	PEBANE	Mulela	HT/Z/009/97	38.295278	-16.900833	14-Sep-97	26-Sep-97	1'529						
Zambezia	PEBANE	Rugurera - Mamanue	HT/Z/039/00	39.067778	-16.738056	18-Aug-04	21-Aug-04	1'058						
ZAMBEZIA TOTALS								4'485'989	217	2'977	196	6	2'015	69'389
TOTALS								10'454'249	236	80'475	9'868	26	3'553	81'842

Annex V: Areas known to contain mines - October 2007

Name of area	Province	District	Locality	Impact	Area Est. (sqm)	Reference	Lat	Long	Date
Maguanza	GAZA	Bilene macia	Chissano	Medium	1'812	IMSMA MF-964	-25.01272	33.37442	18/4/07
Chihossane	GAZA	Bilene macia	Macuane	Medium	891	IMSMA MF-31	-25.18500	33.30167	21/4/07
Macuane	GAZA	Bilene macia	Macuane	Medium	2'596	IMSMA LIS-1513-	-25.13658	33.17861	18/4/07
Chimate	GAZA	Bilene macia	Macuane	Low	28'124	IMSMA MF-963	-25.05475	33.19819	20/4/07
Macuane	GAZA	Bilene macia	Macuane	Low	5'547	IMSMA LIS-1534-	-25.17083	33.29639	21/4/07
Macuane	GAZA	Bilene macia	Macuane	Low	892	IMSMA LIS-1905-2	-25.07446	33.19749	19/4/07
Tuane	GAZA	Bilene macia	Macuane	Low	512	IMSMA MF-966	-25.08233	33.25786	21/4/07
Maqueze	GAZA	Chibuto	Alto changane	High	49'039	IMSMA MF-941	-24.29314	33.55956	22/5/07
Hate-hate	GAZA	Chibuto	Changanine	Medium	19'986	IMSMA MF-946	-23.97014	33.85058	17/5/07
Macarretane	GAZA	Chokwe	Macarretane	Medium	150'236	IMSMA MF-859	-24.44131	32.79056	25/4/07
Tihovene	GAZA	Massingir	Massingir	High	7'648	IMSMA LIS-1584-1	-23.90320	32.18323	27/04/07
Timondzune	GAZA	Massingir	Zulo	Medium	410	IMSMA MF-940	-24.27725	32.61003	28/4/07
Mucatine-nhele	GAZA	Massingir	Zulo	Medium	7'523	IMSMA MF-944	-24.22178	32.43897	28/4/07
Mavume	INHAMBANE	Funhalouro	Funhalouro	Medium	435	HI-12	-23.52486	34.71006	16/7/07
Belata escopa	INHAMBANE	Funhalouro	Funhalouro	Medium	5'471	HI-19	-22.82497	34.46342	13/7/07
Pachane-manhissa	INHAMBANE	Funhalouro	Funhalouro	Medium	3'052	HI-5	-23.28506	34.65694	07.12.2007
Mavume	INHAMBANE	Funhalouro	Funhalouro	Medium	343	HI-11	-23.51897	34.72236	17/07/07
Mucuhuine	INHAMBANE	Funhalouro	Funhalouro	Medium	8'867	HI-18	-23.11525	34.06633	s/data
Mavume	INHAMBANE	Funhalouro	Funhalouro	Low	297	HI-13	-23.52739	34.69736	16/07/07
Manitala	INHAMBANE	Funhalouro	Funhalouro	Low	1'954	HI-3	-23.07011	34.63178	14/7/07
Mucuhuine	INHAMBANE	Funhalouro	Funhalouro	Low	398	HI-14	-22.94714	34.64039	13/7/07
Mucuhuine	INHAMBANE	Funhalouro	Funhalouro	Low	6'834	HI-17	-23.10608	34.06794	13/7/07
Malave	INHAMBANE	Funhalouro	Funhalouro	Low	24'067	IMSMA LIS-1307-1	-23.16485	34.30466	07.12.2007
Pachane	INHAMBANE	Funhalouro	Massinga	Medium	1'940	HI-4	-23.36539	34.68606	07.12.2007
Bobola-pepane	INHAMBANE	Funhalouro	Massinga	Low	5'766	HI-2	-23.14089	34.75158	13/07/07
Livele	INHAMBANE	Funhalouro	Massinga	Low	398	HI-7	-23.42775	34.78914	07.12.2007
Livele	INHAMBANE	Funhalouro	Massinga	Low	785	HI-6	-23.42872	34.78975	07.12.2007
Tome	INHAMBANE	Funhalouro	Tome	High	41'977	HI-23	-22.54917	34.16658	16/7/07
Tome	INHAMBANE	Funhalouro	Tome	High	85'168	HI-21	-22.53831	34.21008	16/7/07
Tsenane	INHAMBANE	Funhalouro	Tome	Low	10'390	HI-20	-22.70161	33.99086	16/07/07
Tome	INHAMBANE	Funhalouro	Tome	Low	2'389	HI-26	-22.52636	34.24608	16/7/07
Macauze	INHAMBANE	Funhalouro	Tome	Low	1'376	HI-24	-22.28036	34.12792	26/07/07
Zivine	INHAMBANE	Funhalouro	Tome	Low	10'518	HI-22	-22.70242	34.38122	14/07/07
Mambone	INHAMBANE	Govuro	Govuro	Medium	12'629	HI-17	-21.10029	34.85477	06.08.2007
Chicuire sede	INHAMBANE	Govuro	Nova mambone	High	11'016	HI-13	-21.47500	34.80133	06.08.2007
Chicuire	INHAMBANE	Govuro	Nova mambone	Medium	392	HI-14	-21.56513	34.74299	04.08.2007

Annex V: Areas known to contain mines - October 2007

Name of area	Province	District	Locality	Impact	Area Est. (sqm)	Reference	Lat	Long	Date
Mambone	INHAMBANE	Govuro	Nova mambone	Low	93	HI-21	-21.09256	34.88619	06.08.2007
Colonga-donzoene	INHAMBANE	Govuro	Nova mambone	Low	541	HI-4	-21.36509	34.99650	06.08.2007
Colonga	INHAMBANE	Govuro	Nova mambone	Low	2'635	HI-2	-21.44185	34.97545	04.08.2007
Chimeje	INHAMBANE	Govuro	Nova mambone	Low	1'982	HI-6	-21.30375	34.78157	06.08.2007
Colonga	INHAMBANE	Govuro	Nova mambone	Low	2'394	HI-3	-21.43247	34.97469	04.08.2007
Pande-1	INHAMBANE	Govuro	Save	High	21'996	IMSMA MF-607	-21.33958	34.85966	03.08.2007
Chibuca	INHAMBANE	Govuro	Save	High	1'343	HI-12	-21.37759	34.86502	04.08.2007
Pande-machovo	INHAMBANE	Govuro	Save	Medium	5'081	HI-7	-21.33853	34.96727	03.08.2007
Pande-machovo	INHAMBANE	Govuro	Save	Medium	502	HI-9	-21.35206	34.98613	03.08.2007
Jofane	INHAMBANE	Govuro	Save	Medium	414	HI-28	-21.30345	34.29411	08.04.2007
Pande-1	INHAMBANE	Govuro	Save	Medium	110'933	HI-1	-21.34033	34.84450	04.08.2007
Pande-1	INHAMBANE	Govuro	Save	Low	31'090	HI-10	-21.31826	35.02224	06.08.2007
Pande-machovo	INHAMBANE	Govuro	Save	Low	1'560	New	-21.36810	34.86730	06.08.2007
Pande-1	INHAMBANE	Govuro	Save	Low	744	HI-8	-21.35302	34.96776	06.08.2007
Madaucane	INHAMBANE	Homoine	Homoine - sede	High	229'005	IMSMA MF-842	-23.86394	35.06025	07.04.2007
Ma daucane	INHAMBANE	Homoine	Homoine - sede	High	45'593	HI-10	-23.86500	35.05992	07.04.2007
Chizapela	INHAMBANE	Homoine	Homoine - sede	Medium	480	HI-2	-23.94625	34.98792	07.03.2007
Inhamussua	INHAMBANE	Homoine	Homoine - sede	Medium	2'927	HI-8	-23.86744	35.26097	07.02.2007
Mudema	INHAMBANE	Homoine	Homoine - sede	Medium	1'306	HI-6	-24.03329	34.99288	07.03.2007
Gulane	INHAMBANE	Homoine	Homoine - sede	Medium	1'473	HI-5	-23.94708	35.16706	07.03.2007
Chizapela	INHAMBANE	Homoine	Homoine - sede	Low	1'509	HI-4	-23.93661	35.09303	07.03.2007
Chizapela	INHAMBANE	Homoine	Homoine - sede	Low	147	HI-3	-23.94939	34.98428	07.03.2007
Chizapela	INHAMBANE	Homoine	Homoine - sede	Low	267	HI-1	-23.94561	34.99361	07.03.2007
Canhavane	INHAMBANE	Homoine	Homoine sede	Low	2'486	HI-7	-24.19907	34.99648	07.06.2007
Nhaulane	INHAMBANE	Homoine	Pembe	High		HI-12	-23.78642	34.85847	07.04.2007
Chirrenguet	INHAMBANE	Homoine	Pembe	High	6'896	HI-13	-23.82033	35.01917	07.03.2007
Dorete	INHAMBANE	Homoine	Pembe	Medium	2'202	HI-15	-23.75636	35.09764	07.04.2007
Pembe	INHAMBANE	Homoine	Pembe	Low	100'524	HI-14	-23.72906	34.83994	07.09.2007
Chiticua	INHAMBANE	Inharrime	Inharrime - sede	High	917	HI-1	-24.47564	35.01422	26/6/07
Dongane	INHAMBANE	Inharrime	Inharrime - sede	Medium	2'979	HI-7	-24.27978	35.21567	27/6/07
Mabayene	INHAMBANE	Inharrime	Inharrime - sede	Medium	1'616	HI-17	-24.36789	34.94019	27/6/07
Nhantumbo	INHAMBANE	Inharrime	Inharrime - sede	Medium	261	HI-2	-24.45272	35.00486	26/6/07
Nhareluga	INHAMBANE	Inharrime	Inharrime - sede	Medium	3'306	HI-12	-24.39294	35.16328	27/6/07
Inharrime	INHAMBANE	Inharrime	Inharrime - sede	Medium	285	HI-11	-24.36269	35.12867	27/6/07
Dongane	INHAMBANE	Inharrime	Inharrime - sede	Medium	922	HI-10	-24.36058	35.13397	27/6/07
Chichache	INHAMBANE	Inharrime	Inharrime - sede	Low	248	HI-6	-24.38153	35.09122	26/6/07

Annex V: Areas known to contain mines - October 2007

Name of area	Province	District	Locality	Impact	Area Est. (sqm)	Reference	Lat	Long	Date
Nhapadane	INHAMBANE	Inharrime	Mucumbi	Medium	1'264	HI-15	-24.40042	34.70294	26/6/07
Nhapadane	INHAMBANE	Inharrime	Mucumbi	Medium	1'112	HI-14	-24.39822	34.70578	26/6/07
Nhapadane	INHAMBANE	Inharrime	Mucumbi	Low	2'909	HI-13	-24.39761	34.70272	26/6/07
Ancoca	INHAMBANE	Inharrime	Mucumbi	Low	2'723	HI-16	-24.46406	34.59658	30/6/07
Maimelane	INHAMBANE	Inhassoro	Inhassoro	High	187'502	HI-17	-21.66206	34.87650	31/7/07
Maimelane	INHAMBANE	Inhassoro	Inhassoro	High	34'279	HI-18	-21.65758	34.93286	30/7/07
Timane	INHAMBANE	Inhassoro	Inhassoro	Medium	3'327	HI-22	-21.71119	34.99994	30/7/07
Cometela	INHAMBANE	Inhassoro	Inhassoro	Medium	19'936	HI-4	-21.86089	34.51931	s/data
Cometela	INHAMBANE	Inhassoro	Inhassoro	Medium	3'946	HI-6	-21.71425	34.50978	31/7/07
Cometela	INHAMBANE	Inhassoro	Inhassoro	Medium	49'845	HI-13	-21.82623	34.53467	s/data
Maimelane	INHAMBANE	Inhassoro	Inhassoro	Medium	44'466	HI-21	-21.67414	35.09850	
Cometela	INHAMBANE	Inhassoro	Inhassoro	Medium	4'976	HI-5	-21.83667	34.51450	31/7/07
Manhacate	INHAMBANE	Inhassoro	Inhassoro	Medium	4'463	HI-23	-21.74286	35.00711	30/7/07
Chitsotso	INHAMBANE	Inhassoro	Inhassoro	Medium	1'701	HI-26	-21.75539	35.13547	31/7/07
Manusse	INHAMBANE	Inhassoro	Inhassoro	Medium	4'019	HI-27	-21.81208	34.99022	31/7/07
Rumbatsatsa	INHAMBANE	Inhassoro	Inhassoro	Medium	6'957	HI-28	-21.75589	34.97525	31/7/07
Mabimbe	INHAMBANE	Inhassoro	Inhassoro	Medium	2'269	HI-31	-21.70461	35.18697	31/7/07
Maole	INHAMBANE	Inhassoro	Inhassoro	Medium	9'901	HI-32	-21.57178	34.82397	08.01.2007
Nhapele-mahole	INHAMBANE	Inhassoro	Inhassoro	Medium	33'639	HI-37	-21.56017	34.83825	08.01.2007
Mabime	INHAMBANE	Inhassoro	Inhassoro	Medium	18'394	New	-21.68692	35.15155	31/7/07
Maimelane	INHAMBANE	Inhassoro	Inhassoro	Medium	3'810	HI-19	-21.65875	35.01386	31/7/07
Maperepere	INHAMBANE	Inhassoro	Inhassoro	Low	10'011	HI-33	-21.47986	34.94872	31/7/07
Ngonhamo	INHAMBANE	Inhassoro	Inhassoro	Low	264	HI-9	-21.62364	34.46444	08.01.2007
Ngonhamo	INHAMBANE	Inhassoro	Inhassoro	Low	5'489	HI-8	-21.62539	34.49925	08.01.2007
Rumbatsatsa	INHAMBANE	Inhassoro	Inhassoro	Low	3'412	HI-25	-21.79864	34.93067	31/7/07
Ngonhamo	INHAMBANE	Inhassoro	Inhassoro	Low	14'459	HI-11	-21.66389	34.52475	31/7/07
Cometela	INHAMBANE	Inhassoro	Inhassoro	Low	10'494	New	-21.71306	34.50667	08.01.2007
Ngonhamo	INHAMBANE	Inhassoro	Inhassoro	Low	2'397	HI-12	-21.59962	34.47521	08.01.2007
Maimelane	INHAMBANE	Inhassoro	Inhassoro	Low	47'942	HI-30	-21.53797	35.06069	30/7/07
Cometela	INHAMBANE	Inhassoro	Inhassoro	Low	488	HI-38	-21.84378	34.48997	31/7/07
Maperepere	INHAMBANE	Inhassoro	Inhassoro	Low	4'627	HI-35	-21.47853	34.95819	31/7/07
Maperepere	INHAMBANE	Inhassoro	Inhassoro	Low	6'520	HI-34	-21.48022	34.95742	31/7/07
Cometela	INHAMBANE	Inhassoro	Inhassoro	Low	1'717	HI-2	-21.71611	34.51489	31/7/07
Mapanzane	INHAMBANE	Inhassoro	Inhassoro	Low	2'635	HI-24	-21.71678	35.24945	08.01.2007
Ngonhamo	INHAMBANE	Inhassoro	Inhassoro	Low	14'002	HI-10	-21.59961	34.47514	31/7/07
Guiguema	INHAMBANE	Jangamo	Cumbana	High	2'038	HI-43	-24.17344	35.26278	07.04.2007

Annex V: Areas known to contain mines - October 2007

Name of area	Province	District	Locality	Impact	Area Est. (sqm)	Reference	Lat	Long	Date
Bambela	INHAMBANE	Jangamo	Cumbana	Medium	2'222	HI-5	-24.27475	35.09244	29/6/07
Guiguema	INHAMBANE	Jangamo	Cumbana	Medium	1'159	HI-44	-24.20658	35.26556	s/data
Jogo	INHAMBANE	Jangamo	Cumbana	Low	1'928	HI-15	-24.27297	35.22186	28/6/07
Jogo	INHAMBANE	Jangamo	Cumbana	Low	2'086	HI-16	-24.26928	35.22397	28/6/07
Guipombue	INHAMBANE	Jangamo	Cumbana	Low	2'584	HI-2	-24.29017	35.20628	29/6/07
Guipombue	INHAMBANE	Jangamo	Cumbana	Low	1'880	HI-3	-24.31061	35.18606	29/6/07
Massavane	INHAMBANE	Jangamo	Jangamo	High	7'699	HI-35	-24.04489	35.44722	07.02.2007
Massavane	INHAMBANE	Jangamo	Jangamo	High	9'981	IMSMA MF-51	-23.99717	35.48058	07.04.2007
Matenga-1	INHAMBANE	Jangamo	Jangamo	Medium	942	HI-42	-24.06394	35.30092	07.03.2007
Macuengane	INHAMBANE	Jangamo	Jangamo	Medium	1'249	HI-29	-24.22233	35.31972	29/6/07
Ravene	INHAMBANE	Jangamo	Jangamo	Medium	34'408	HI-13	-24.24825	35.27136	28/6/07
Ligogo-madonga	INHAMBANE	Jangamo	Jangamo	Medium	621	HI-25	-24.19678	35.32442	28/6/07
Matenga	INHAMBANE	Jangamo	Jangamo	Medium	431	HI-41	-24.06739	35.29892	30/6/07
Matenga	INHAMBANE	Jangamo	Jangamo	Medium	3'418	HI-42	-24.06394	35.30092	30/6/07
Ligogo-madonga	INHAMBANE	Jangamo	Jangamo	Medium	2'570	HI-28	-24.18933	35.32197	28/6/07
Ligogo-madonga	INHAMBANE	Jangamo	Jangamo	Medium	299	HI-31	-24.18042	35.29442	30/6/07
Massavane	INHAMBANE	Jangamo	Jangamo	Medium	22'140	New	-24.04982	35.47774	07.08.2007
Ligogo-madonga	INHAMBANE	Jangamo	Jangamo	Medium	655	HI-19	-24.18381	35.30431	07.02.2007
Ravene	INHAMBANE	Jangamo	Jangamo	Medium	181	HI-12	-24.27847	35.21508	28/6/07
Gumula	INHAMBANE	Jangamo	Jangamo	Medium	7'976	HI-34	-23.99267	35.47231	07.02.2007
Ravene	INHAMBANE	Jangamo	Jangamo	Medium	5'242	HI-33	-24.27406	35.25331	28/6/07
Ligogo-madonga	INHAMBANE	Jangamo	Jangamo	Low	698	HI-20	-24.18911	35.30994	28/6/07
Ravene	INHAMBANE	Jangamo	Jangamo	Low	1'678	HI-10	-24.26936	35.23867	28/6/07
Ravene	INHAMBANE	Jangamo	Jangamo	Low	300	HI-11	-24.27583	35.25144	29/6/07
Indudo	INHAMBANE	Jangamo	Jangamo	Low	648	HI-7	-24.06733	35.30108	30/6/07
Indudo	INHAMBANE	Jangamo	Jangamo	Low	525	HI-8	-24.06494	35.30158	30/6/07
Ligogo/ravene	INHAMBANE	Jangamo	Jangamo	Low	924	HI-32	-24.27925	35.24933	28/6/07
Ligogo - madonga	INHAMBANE	Jangamo	Jangamo	Low	498	HI-21	-24.18375	35.30503	07.02.2007
Ligogo-madonga	INHAMBANE	Jangamo	Jangamo	Low	250	HI-17	-24.19531	35.31767	07.02.2007
Molavza	INHAMBANE	Mabote	Mabote	Medium	12'202	HI-2	-22.15839	34.01669	27/7/07
Papatane	INHAMBANE	Mabote	Mabote	Medium	23	HI-3	-22.38478	33.83192	27/7/07
Papatane	INHAMBANE	Mabote	Mabote	Low	1'005	HI-1	-22.51419	33.89253	27/7/07
Gubo-gubo	INHAMBANE	Mabote	Mabote	Low	598	HI-4	-22.09803	34.15275	26/7/07
Zimane	INHAMBANE	Mabote	Zimane	Medium	91'251	HI-7	-22.15889	33.44325	26/7/07
Mbenzane	INHAMBANE	Mabote	Zimane	Medium	6'129	HI-5	-22.52514	33.50269	26/7/07
Machequete	INHAMBANE	Mabote	Zinave	Low	22'430	HI-9	-21.61920	33.23690	26/7/07

Annex V: Areas known to contain mines - October 2007

Name of area	Province	District	Locality	Impact	Area Est. (sqm)	Reference	Lat	Long	Date
Machequete	INHAMBANE	Mabote	Zinave	Low	16'941	HI-10	-21.61041	33.24547	26/7/07
Murie	INHAMBANE	Massinga	Chicomo	High	109'968	HI-21	-22.94231	35.42703	23/7/07
Nhacache	INHAMBANE	Massinga	Chicomo	Medium	4'281	New	-22.88875	35.32165	24/7/07
Muxungo	INHAMBANE	Massinga	Chicomo	Low	112	New	-22.94161	35.50850	23/7/07
Muxungo	INHAMBANE	Massinga	Chicomo	Low	413	HI-22	-22.98678	35.50020	23/7/07
Rovene	INHAMBANE	Massinga	Massinga	High	6'099	HI-8	-23.38175	35.39808	18/7/07
Guma	INHAMBANE	Massinga	Massinga	High	6'498	HI-3	-23.23003	35.35533	19/7/07
Rovene	INHAMBANE	Massinga	Massinga	High	9'828	HI-4	-23.12419	35.29253	19/7/07
Chilacua	INHAMBANE	Massinga	Massinga	Medium	181	New	-23.34515	35.38060	18/7/07
Rovene	INHAMBANE	Massinga	Massinga	Medium	8'066	HI-9	-23.24803	35.47122	20/7/07
Guma	INHAMBANE	Massinga	Massinga	Medium	5'946	HI-6	-23.28447	35.38131	18/7/07
Rovene	INHAMBANE	Massinga	Massinga	Medium	5'130	HI-5	-23.12308	35.29231	19/7/07
Malembane	INHAMBANE	Massinga	Massinga	Medium	2'617	HI-2	-23.23544	35.35939	18/7/07
Guma	INHAMBANE	Massinga	Massinga	Medium	6'358	HI-1	-23.23903	35.36161	18/7/07
Chilacua	INHAMBANE	Massinga	Massinga	Medium	18'469	HI-18	-23.35483	35.41572	18/7/07
Tomene	INHAMBANE	Massinga	Massinga	Medium	483	HI-12	-23.24831	35.19567	s/data
Rovene	INHAMBANE	Massinga	Massinga	Medium	15'495	HI-7	-23.37633	35.40736	18/7/07
Tomene	INHAMBANE	Massinga	Massinga	Low	1'047	HI-11	-23.24961	35.19433	18/7/07
Kuceco	INHAMBANE	Massinga	Massinga	Low	435	HI-13	-23.28078	35.14094	18/7/07
Sitila	INHAMBANE	Morrumbene	Mocoduene	Medium	2'056	HI-16	-23.23492	35.08650	17/7/07
Sitila	INHAMBANE	Morrumbene	Mocoduene	Medium	11'935	HI-9	-23.16561	35.06272	17/7/07
Chicurruane	INHAMBANE	Morrumbene	Mocoduene	Medium	935	IMSMA LIS-1473-2	-23.31643	35.19347	16/6/07
Sitila	INHAMBANE	Morrumbene	Mocoduene	Medium	392	HI-21	-23.33972	35.10536	16/7/07
Sitila	INHAMBANE	Morrumbene	Mocoduene	Medium	1'074	HI-20	-23.32822	35.10792	16/7/07
Sitila	INHAMBANE	Morrumbene	Mocoduene	Medium	1'349	HI-19	-23.31711	35.07453	16/7/07
Sitila	INHAMBANE	Morrumbene	Mocoduene	Medium	721	HI-17	-23.26733	35.08017	17/7/07
Chicurruane	INHAMBANE	Morrumbene	Mocoduene	Medium	935	HI-12	-23.30758	35.19394	18/7/07
Tambajane	INHAMBANE	Morrumbene	Mocoduene	Low	493	HI-10	-23.52108	35.13061	17/7/07
Linguta	INHAMBANE	Morrumbene	Mocoduene	Low	287	HI-11	-23.27772	35.19686	17/7/07
Sitila	INHAMBANE	Morrumbene	Mocoduene	Low	2'101	HI-15	-23.06825	34.91006	17/7/07
Chicunja-2	INHAMBANE	Morrumbene	Mocoduene	Low	2'397	IMSMA LIS-1464-2	-23.65986	35.12670	17/7/07
Nharrumbo	INHAMBANE	Morrumbene	Morrumbene	High	7'166	HI-2	-23.74617	35.29419	17/7/07
Cambine	INHAMBANE	Morrumbene	Morrumbene	High	99'885	HI-5	-23.57742	35.19136	14/7/07
Chicungussa-guitit	INHAMBANE	Morrumbene	Morrumbene	Medium	4'682	HI-4	-23.51153	35.24450	14/7/07
Furvela	INHAMBANE	Morrumbene	Morrumbene	Medium	9'115	HI-1	-23.73283	35.30081	13/7/07
Nharrumbo	INHAMBANE	Morrumbene	Morrumbene	Medium	7'114	HI-3	-23.74158	35.29650	13/7/07

Annex V: Areas known to contain mines - October 2007

Name of area	Province	District	Locality	Impact	Area Est. (sqm)	Reference	Lat	Long	Date
Mbenhane-jogo	INHAMBANE	Morrumbene	Morrumbene	Medium	4'754	HI-8	-23.70981	35.30678	13/7/07
Nhabundo	INHAMBANE	Morrumbene	Morrumbene	Medium	2'628	HI-7	-23.79361	35.27053	14/7/07
Cambine	INHAMBANE	Morrumbene	Morrumbene	Medium	373	HI-6	-23.60036	35.20636	14/7/07
Morrumbene	INHAMBANE	Morrumbene	Morrumbene	Medium	5'471	HI-13	-23.39806	34.86561	17/7/07
Macavelane	INHAMBANE	Panda	Mawayela	High	11'857	HI-2	-23.87558	33.99033	07.06.2007
Macavelane	INHAMBANE	Panda	Mawayela	High	1'496	HI-1	-23.86286	33.98775	07.06.2007
Massalane	INHAMBANE	Panda	Panda	High	927	HI-8	-23.96022	34.94553	07.06.2007
Mugoo	INHAMBANE	Panda	Panda	High	1'496	HI-21	-23.93317	34.97892	07.10.2007
Mugoo	INHAMBANE	Panda	Panda	High	1'204	HI-22	-23.93681	34.97717	07.10.2007
Massalane	INHAMBANE	Panda	Panda	Medium	1'014	HI-11	-24.00500	34.86083	07.07.2007
Panda	INHAMBANE	Panda	Panda	Medium	64'654	HI-16	-23.60944	34.86606	07.04.2007
Malao	INHAMBANE	Panda	Panda	Medium	841	HI-4	-23.95775	34.95769	07.05.2007
Chitsotso	INHAMBANE	Panda	Panda	Medium	6'306	HI-23	-23.90978	34.94469	07.12.2007
Polana	INHAMBANE	Panda	Panda	Medium	463	HI-15	-23.92675	34.71256	07.10.2007
Massalane	INHAMBANE	Panda	Panda	Low	872	IMSMA LIS-1395-1	-23.96002	34.94397	07.10.2007
Massalane	INHAMBANE	Panda	Panda	Low	2'060	HI-10	-23.96525	34.93900	07.07.2007
Panda	INHAMBANE	Panda	Panda	Low	509	HI-13	-23.92819	34.70400	07.05.2007
Panda	INHAMBANE	Panda	Panda	Low	594	HI-12	-23.91147	34.69919	07.05.2007
Massalane	INHAMBANE	Panda	Panda	Low	253	HI-5	-23.95797	34.96281	07.05.2007
Massalane	INHAMBANE	Panda	Panda	Low	531	HI-6	-23.95958	34.94758	07.07.2007
Massalane	INHAMBANE	Panda	Panda	Low	743	HI-7	-23.95858	34.94917	07.06.2007
Massalane	INHAMBANE	Panda	Panda	Low	752	HI-9	-23.96444	34.93928	07.07.2007
Panda	INHAMBANE	Panda	Panda	Low	350	HI-14	-23.93083	34.70333	07.05.2007
Jojo	INHAMBANE	Panda	Urrene	High	4'404	IMSMA LIS-1397-2	-23.79932	34.71567	07.09.2007
Jojo	INHAMBANE	Panda	Urrene	Medium	172'156	HI-17	-23.73564	34.77019	07.05.2007
Jojo	INHAMBANE	Panda	Urrene	Medium	1'057	IMSMA LIS-1397-1	-23.82267	34.71620	07.09.2007
Tambajane	INHAMBANE	Panda	Urrene	Medium	16'261	HI-16	-23.73647	34.78717	07.09.2007
Faela	INHAMBANE	Panda	Urrene	Low	18'469	HI-18	-23.78631	34.78756	07.07.2007
Chocolane	INHAMBANE	Vilankulo	Mapinhane	High	125'503	HI-32	-22.62119	35.40219	26/7/07
Belane	INHAMBANE	Vilankulo	Mapinhane	High	7'043	HI-31	-22.77239	35.31372	20/7/07
Chitetemane	INHAMBANE	Vilankulo	Mapinhane	High	17'717	HI-15	-22.35108	35.09325	20/7/07
Marrucwane	INHAMBANE	Vilankulo	Mapinhane	High	130'348	HI-16	-22.28892	35.22200	24/7/07
Marrucwane	INHAMBANE	Vilankulo	Mapinhane	High	14'046	HI-17	-22.28775	35.22292	s/data
Mapinhane	INHAMBANE	Vilankulo	Mapinhane	High	3'389	HI-21	-22.26758	35.11422	20/7/07
Mapinhane	INHAMBANE	Vilankulo	Mapinhane	High	9'507	HI-22	-22.26722	35.11883	21/7/07
Mapinhane	INHAMBANE	Vilankulo	Mapinhane	High	9'394	HI-23	-22.44353	35.03311	23/7/07

Annex V: Areas known to contain mines - October 2007

Name of area	Province	District	Locality	Impact	Area Est. (sqm)	Reference	Lat	Long	Date
Belane	INHAMBANE	Vilankulo	Mapinhane	High	11'280	HI-27	-22.79314	35.32583	20/7/07
Belane	INHAMBANE	Vilankulo	Mapinhane	Medium	121'954	HI-36	-22.48119	35.45456	26/7/07
Docolo	INHAMBANE	Vilankulo	Mapinhane	Medium	4'161	New	-22.24019	34.99260	25/7/07
Docolo	INHAMBANE	Vilankulo	Mapinhane	Medium	19'295	HI-12	-22.22881	34.94953	25/7/07
Muriri/murrure	INHAMBANE	Vilankulo	Mapinhane	Medium	601	HI-24	-22.42542	35.09983	20/7/07
Chicomo	INHAMBANE	Vilankulo	Mapinhane	Medium	154	HI-42	-22.14931	34.50942	24/7/07
Magubul	INHAMBANE	Vilankulo	Mapinhane	Medium	297'190	HI-14	-22.35372	35.25794	20/7/07
Machanissa	INHAMBANE	Vilankulo	Mapinhane	Medium	45'100	HI-38	-22.62992	35.12317	24/7/07
Belane	INHAMBANE	Vilankulo	Mapinhane	Medium	205	IMSMA LIS-1407-2	-22.79702	35.27494	
Docolo	INHAMBANE	Vilankulo	Mapinhane	Medium	1'409	HI-11	-22.24019	34.99261	25/7/07
Docolo	INHAMBANE	Vilankulo	Mapinhane	Medium	975	IMSMA LIS-1437-1	-22.24812	35.02151	25/7/07
Chenguane	INHAMBANE	Vilankulo	Mapinhane	Medium	180	HI-43	-22.14947	34.50986	24/7/07
Magubul	INHAMBANE	Vilankulo	Mapinhane	Low	25'944	HI-13	-22.34500	35.30428	23/7/07
Belane	INHAMBANE	Vilankulo	Mapinhane	Low	2'656	HI-37	-22.69642	35.23781	20/7/07
Muchungo	INHAMBANE	Vilankulo	Mapinhane	Low	2'110	HI-19	-22.26192	35.27683	25/7/07
Chipanzane	INHAMBANE	Vilankulo	Mapinhane	Low	26'281	HI-35	-22.51850	35.39658	26/7/07
Belane	INHAMBANE	Vilankulo	Mapinhane	Low	2'295	HI-28	-22.78897	35.16164	21/7/07
Chipanzane	INHAMBANE	Vilankulo	Mapinhane	Low	1'244	HI-34	-22.55358	35.40231	26/7/07
Pepane	INHAMBANE	Vilankulo	Mapinhane	Low	205'023	HI-18	-22.20867	35.23669	
Chicomo	INHAMBANE	Vilankulo	Mapinhane	Low	360	HI-40	-22.12106	34.45614	24/7/07
Mapinhane	INHAMBANE	Vilankulo	Mapinhane	Low	13'280	HI-26	-22.31816	34.95496	23/7/07
Mapinhane	INHAMBANE	Vilankulo	Mapinhane	Low	3'145	HI-25	-22.14733	35.11669	24/7/07
Vilankulo	INHAMBANE	Vilankulo	Vilankulo	High	85'892	HI-4	-21.99519	35.25056	24/7/07
Machuquele	INHAMBANE	Vilankulo	Vilankulo	High	39'328	HI-10	-22.30117	35.44439	26/7/07
Mucumbane	INHAMBANE	Vilankulo	Vilankulo	Medium	1'003	HI-30	-22.75950	35.24375	20/7/07
Macassa	INHAMBANE	Vilankulo	Vilankulo	Medium	51'812	HI-1	-22.20656	35.32142	27/7/07
Mungonze - 2	INHAMBANE	Vilankulo	Vilankulo	Medium	6'718	HI-7	-21.79297	35.15353	03.08.2007
Mungonze - 2	INHAMBANE	Vilankulo	Vilankulo	Medium	5'316	HI-6	-21.84522	35.18135	s/data
Mugonzo	INHAMBANE	Vilankulo	Vilankulo	Medium	4'231	HI-2	-21.81867	35.17917	03.08.2007
Mungonze - 2	INHAMBANE	Vilankulo	Vilankulo	Medium	3'385	HI-5	-21.82267	35.16867	03.08.2007
Nhamasso	INHAMBANE	Zavala	Quissico	Medium	6'302	HI-4	-24.61319	35.07375	21/2/07
Nhambalela	INHAMBANE	Zavala	Quissico	Low	1'010	HI-3	-24.59653	35.08894	21/6/07
Nhambalela	INHAMBANE	Zavala	Quissico	Low	385	HI-2	-24.59847	35.09008	21/2/07
Nhambalela	INHAMBANE	Zavala	Quissico	Low	486	HI-1	-24.61250	35.07292	21/6/07
Maculuva	INHAMBANE	Zavala	Quissico	Low	505	HI-16	-24.46678	34.39281	22/6/07
Mavila	INHAMBANE	Zavala	Zandamela	High	46'446	HI-11	-24.63044	34.56953	23/6/07

Annex V: Areas known to contain mines - October 2007

Name of area	Province	District	Locality	Impact	Area Est. (sqm)	Reference	Lat	Long	Date
Chidunguane	INHAMBANE	Zavala	Zandamela	Medium	1'870	HI-15	-24.47036	34.35628	21/6/07
Buque	INHAMBANE	Zavala	Zandamela	Medium	3'010	HI-8	-24.76567	34.35772	20/6/07
Mavolule	INHAMBANE	Zavala	Zandamela	Medium	404	IMSMA LIS-1289-1	-24.64629	34.42927	21/6/07
Muandula	INHAMBANE	Zavala	Zandamela	Medium	688	HI-21	-24.51350	34.47003	22/6/07
Buque	INHAMBANE	Zavala	Zandamela	Medium	1'985	HI-5	-24.79642	34.30175	20/6/07
Buque	INHAMBANE	Zavala	Zandamela	Medium	3'383	HI-6	-24.79900	34.29808	20/6/07
Buque	INHAMBANE	Zavala	Zandamela	Medium	7'414	HI-7	-24.76506	34.35850	20/6/07
Macalambe	INHAMBANE	Zavala	Zandamela	Low	3'226	HI-14	-24.46892	34.36556	21/6/07
Sengane	INHAMBANE	Zavala	Zandamela	Low	253	HI-17	-24.46619	34.38806	22/6/07
Chiguro	INHAMBANE	Zavala	Zandamela	Low		HI-22	-24.38910	34.55286	22/6/07
Sengane	INHAMBANE	Zavala	Zandamela	Low	9'023	HI-19	-24.47783	34.44414	22/6/07
Chimbimbire	INHAMBANE	Zavala	Zandamela	Low	1'229	HI-9	-24.70928	34.28989	21/6/07
Acimwe	MANICA	Gondola	Amatongas	Medium	290	IMSMA MF-198	-19.05417	33.77250	21/8/07
Nhamacoa	MANICA	Gondola	Amatongas	Medium	781	IMSMA MF-39	-19.23972	33.88861	22/8/07
Amatongas	MANICA	Gondola	Amatongas	Low	107	IMSMA MF-160	-19.06306	33.85806	22/8/07
Mutocoma	MANICA	Gondola	Cafumpe	High	7'965	New	-19.23060	33.62377	21/8/07
Chingunde	MANICA	Gondola	Cafumpe	High	5'983	New	-19.16613	33.14364	22/8/07
chicoho	MANICA	Gondola	Cafumpe	Medium	999	IMSMA MF-162	-19.06917	33.64278	21/8/07
Cafumpe	MANICA	Gondola	Cafumpe	Medium	56'857	IMSMA MF-159	-19.11889	33.57500	21/8/07
Mutocoma	MANICA	Gondola	Cafumpe	Medium	966	New	-19.19669	34.49669	21/8/07
Buda serracao	MANICA	Gondola	Inchope	Low	11'509	HI-9	-19.32558	33.75594	20/8/07
Macuenjere	MANICA	Gondola	Macate	Medium	35	HI-6	-19.47631	33.55067	23/8/07
Chandiria/chindiricu	MANICA	Gondola	Macate	Medium	431	HI-2	-19.40808	33.55378	23/8/07
Marera	MANICA	Gondola	Macate	Medium	32'333	HI-12	-19.27881	33.47367	22/8/07
Macuenjere	MANICA	Gondola	Macate	Medium	49	New	-19.45870	33.52460	23/8/07
Muvumbi	MANICA	Gondola	Macate	Medium	3'122	HI-3	-19.44953	33.56997	23/8/07
Macuenjere	MANICA	Gondola	Macate	Medium	614	HI-13	-19.47422	33.55086	
Macuenjere	MANICA	Gondola	Macate	Medium	1'245	HI-5	-19.46917	33.55189	23/8/07
Muvumbi	MANICA	Gondola	Macate	Medium	370	HI-4	-19.44942	33.58356	23/8/07
Marera	MANICA	Gondola	Macate	Low	543	HI-1	-19.27811	33.49783	22/8/07
Chitobe	MANICA	Machaze	Machaze	High	218'726	HI-8	-20.79664	33.39272	09.04.2007
Bassane	MANICA	Machaze	Machaze	High	5'710	HI-2	-20.84742	33.29436	
Tevere	MANICA	Machaze	Machaze	Low	98'947	New	-20.97500	33.97500	09.04.2007
mavissanga	MANICA	Machaze	Save	Low	9'315	HI-5	-21.22183	32.69358	09.04.2007
Sambassoca	MANICA	Machaze	Save	Low	20'329	HI-7	-21.22678	33.15069	09.04.2007
Tambalalane	MANICA	Machaze	Save	Low	1'021	HI-6	-21.21081	32.98453	23/08/07

Annex V: Areas known to contain mines - October 2007

Name of area	Province	District	Locality	Impact	Area Est. (sqm)	Reference	Lat	Long	Date
Chimeza	MANICA	Manica	Machipanda	Medium	108'734	HI-5	-18.81278	32.89211	27/8/07
Chicamba	MANICA	Manica	Messica	High	50'517	HI-2	-19.16614	33.14364	23/8/07
Dungamoro	MANICA	Manica	Messica	Medium	522	HI-4	-19.07331	32.87131	
Zonue tabaco	MANICA	Manica	Messica	Medium	128'792	HI-26	-19.17010	32.88493	24/8/07
Chirodzo	MANICA	Manica	Messica	Medium	396	HI-3	-18.97175	33.12208	
Guindingue	MANICA	Manica	Messica	Medium	24'525	HI-27	-19.12438	32.87812	24/08/07
Pungue sul centro	MANICA	Manica	Vanduzi	Low	7'658	HI-6	-18.73936	33.30669	
Chiamo	MANICA	Mossurize	Chiurairue	Medium	50'000	HI-2	-20.69622	32.57792	09.01.2007
Mutsico	MANICA	Mossurize	Chiurairue	Medium	820	HI-4	-20.61536	32.73753	31/8/07
Chizio	MANICA	Mossurize	Dacate	Medium	370	HI-27	-20.30369	32.97067	31/8/07
Dacata	MANICA	Mossurize	Dacate	Medium	2'860	HI-25	-20.32947	32.90278	30/8/07
Gunhe	MANICA	Mossurize	Dacate	Low	21'615	IMSMA LIS-1117-1	-20.21789	33.36892	09.01.2007
Espungabera	MANICA	Mossurize	Espungabera	High	7'005	HI-35	-20.48389	32.81531	30/8/07
Chipungumbira	MANICA	Mossurize	Espungabera	Medium	565	HI-14	-20.46614	32.80258	09.01.2007
Espungabera	MANICA	Mossurize	Espungabera	Medium	3'591	HI-34	-20.49647	32.71753	30/8/07
Espungabera	MANICA	Mossurize	Espungabera	Medium	7'186	HI-31	-20.48847	32.79164	29/8/07
1º de maio	MANICA	Mossurize	Espungabera	Medium	432	HI-15	-20.42800	32.75544	28/8/07
Espungabera	MANICA	Mossurize	Espungabera	Medium	732	HI-30	-20.49708	32.79425	29/8/07
Espungabera	MANICA	Mossurize	Espungabera	Medium	30'877	HI-28	-20.54231	32.80164	29/8/07
Mazifara	MANICA	Mossurize	Espungabera	Medium	393	HI-21	-20.40428	32.80531	30/8/07
Espungabera	MANICA	Mossurize	Espungabera	Medium	18'577	HI-29	-20.52661	32.79603	29/8/07
Espungabera	MANICA	Mossurize	Espungabera	Medium	587	HI-32	-20.48722	32.71342	30/8/07
Espungabera	MANICA	Mossurize	Espungabera	Medium	405	HI-46	-20.46922	32.72719	30/8/07
Gueguegue - bairro 6	MAPUTO	Boane	Boane	High	270	IMSMA LIS-1705-1	-26.03500	32.32911	
Tchomissa	MAPUTO	Boane	Boane	Medium	1'257	IMSMA MF-911	-25.88747	32.32586	
Mulotana	MAPUTO	Boane	Matola rio	High	51'330	IMSMA MF-910	-25.82563	32.40044	
Gumbane	MAPUTO	Boane	Matola rio	Medium	10'910	IMSMA MF-909	-25.91472	32.39556	
Mucatine	MAPUTO	Cidade da matola	Cidade da matola	Low	4'687	IMSMA MF-622	-24.68573	32.50263	
Magude	MAPUTO	Magude	Magude	High	419	IMSMA MF-924	-25.02936	32.65556	
Magude	MAPUTO	Magude	Magude	High	4'249	IMSMA MF-924	-25.02936	32.65556	
Magude	MAPUTO	Magude	Magude	High	2'559	IMSMA MF-924	-25.02936	32.65556	
Chissanguane	MAPUTO	Magude	Magude	Low	587	IMSMA MF-919	-25.02717	32.57606	
Colo	MAPUTO	Magude	Magude	Low	1'472	IMSMA MF-926	-25.17278	32.51944	
Manjangue	MAPUTO	Magude	Mahele	Low	569	IMSMA MF-915	-24.44278	32.62889	
Mapulanguene-sede	MAPUTO	Magude	Mapulanguene	Low	6'994	IMSMA LIS-1963-	-24.54167	32.07500	
Buna	MAPUTO	Manhiça	3 de fevereiro	High	3'623	New	-25.08605	32.84486	

Annex V: Areas known to contain mines - October 2007

Name of area	Province	District	Locality	Impact	Area Est. (sqm)	Reference	Lat	Long	Date
Mumemo	MAPUTO	Marracuene	Marracuene	Medium	39'658	IMSMA MF-888	-25.74917	32.60806	
Bela vista (missevene)	MAPUTO	Matutuine	Missevene	High	591	IMSMA MF-160	-26.73333	32.76667	
Salamanga b	MAPUTO	Matutuine	Missevene	High	345	New	-26.42291	32.63027	
Djabissa	MAPUTO	Matutuine	Missevene	Medium	7'494	IMSMA LIS-1814-1	-26.17224	32.47806	
Bejile	MAPUTO	Matutuine	Missevene	Medium	28'752	IMSMA MF-230	-26.32332	32.56450	
Djabissa	MAPUTO	Matutuine	Missevene	Medium	69'793	IMSMA MF-896	-26.14408	32.43447	
Salamanga b	MAPUTO	Matutuine	Missevene	Medium	920	IMSMA MF-913	-26.45631	32.65986	
Salamanga b	MAPUTO	Matutuine	Missevene	Medium	1'136	New	-26.45167	32.67361	
Fabrica de cal	MAPUTO	Matutuine	Missevene	Low	809	New	-26.46517	32.68854	
Fabrica de cal	MAPUTO	Matutuine	Missevene	Low	696	New	-26.46173	32.68666	
Mabulucu	MAPUTO	Matutuine	Missevene	Low	1'462	IMSMA MF-914	-26.27267	32.88389	
Djabissa	MAPUTO	Matutuine	Missevene	Low	2'289	IMSMA LIS-1841-	-26.25000	32.43333	
Mabulucu	MAPUTO	Matutuine	Missevene	Low	1'863	IMSMA LIS-1979-1	-26.26666	32.87505	
Fabrica de cal	MAPUTO	Matutuine	Missevene	Low	623	New	-26.45524	32.68528	
Madjuba	MAPUTO	Matutuine	Missevene	Low	4'488	IMSMA MF-892	-26.21411	32.61650	
Salamanga b	MAPUTO	Matutuine	Missevene	Low	871	New	-26.46450	32.67277	
Damo	MAPUTO	Moamba	Pessene	High	32'879	IMSMA MF-907	-25.74722	32.33206	
Maocha	MAPUTO	Moamba	Pessene	Medium	12'198	IMSMA MF-286	-25.74719	32.33200	
Uachavane	MAPUTO	Moamba	Pessene	Medium	2'277	IMSMA MF-886	-25.68661	32.39319	
Tenga	MAPUTO	Moamba	Pessene	Low	6'802	IMSMA MF-884	-25.75994	32.35547	
Maocha	MAPUTO	Moamba	Pessene	Low	403	New	-25.77449	32.31026	
Mubobo	MAPUTO	Moamba	Ressano garcia	Medium	5'222	New	-25.58794	32.07914	
Mubobo	MAPUTO	Moamba	Ressano garcia	Medium	57'991	IMSMA MF-879	-25.63169	32.14114	
Chiparangua	MAPUTO	Moamba	Ressano garcia	Low	3'295	IMSMA MF-880	-25.54997	32.04111	
Chiparangua	MAPUTO	Moamba	Ressano garcia	Low	4'575	IMSMA MF-880	-25.54997	32.04111	
Mubobo	MAPUTO	Moamba	Ressano garcia	Low	3'277	New	-25.58592	32.07687	
Pangane	MAPUTO	Moamba	Ressano garcia	Low	6'447	IMSMA MF-887	-25.66047	32.06111	
Chiparangua	MAPUTO	Moamba	Ressano garcia	Low	3'290	IMSMA MF-880	-25.54997	32.04111	
Incomati	MAPUTO	Moamba	Ressano garcia	Low	62'832	IMSMA MF-126	-25.46165	32.04561	
Matianine 1a1	MAPUTO	Namaacha	Namaacha	High	533	IMSMA MF-930	-25.92392	32.02789	
Germantino	MAPUTO	Namaacha	Namaacha	High	20'721	IMSMA MF-932	-25.97814	32.07928	
Mafuiane	MAPUTO	Namaacha	Namaacha	Medium	29'638	IMSMA MF-928	-26.04586	32.20786	
Zona «g»	MAPUTO	Namaacha	Namaacha	Medium	1'385	IMSMA MF-931	-26.07158	32.24453	
Zona «g»	MAPUTO	Namaacha	Namaacha	Medium	2'515	IMSMA MF-931	-26.07158	32.24453	
Matiamine b	MAPUTO	Namaacha	Namaacha	Low	2'959	IMSMA MF-934	-25.93842	31.04503	
Mandevu	MAPUTO	Namaacha	Namaacha	Low	88'631	IMSMA MF-933	-26.01211	32.16439	

Annex V: Areas known to contain mines - October 2007

Name of area	Province	District	Locality	Impact	Area Est. (sqm)	Reference	Lat	Long	Date
Germantino	MAPUTO	Namaacha	Namaacha	Low	3'662	IMSMA MF-932	-25.97814	32.07928	
Chissinguane-2	SOFALA	Buzi	Estaquinha	Medium	44'496	HI-3	-20.20025	34.16383	
Chissinguane-3	SOFALA	Buzi	Estaquinha	Medium	920	HI-4	-20.20414	34.15553	
Estaquinha	SOFALA	Buzi	Estaquinha	Low	282	HI-7	-19.95797	34.07494	
Bandua	SOFALA	Buzi	Estaquinha	Low	59'692	HI-6	-19.96664	34.41511	
Chissinguane-1	SOFALA	Buzi	Estaquinha	Low	1'318	HI-2	-20.21175	34.14375	
Chissinguane-1	SOFALA	Buzi	Estaquinha	Low	1'696	IMSMA MF-202	-20.21611	34.16611	
Maximedje	SOFALA	Buzi	Estaquinha	Low	2'565	New			
Ntopa	SOFALA	Caia	Caia - sede	Low	1'915	HI-9	-17.84311	35.01531	
Mengane	SOFALA	Caia	Caia - sede	Low	2'232	HI-6	-17.99219	34.98406	
Murraça	SOFALA	Caia	Murraça	Medium	272	HI-3	-17.69514	35.18400	
Nhacuecha	SOFALA	Caia	Murraça	Medium	2'084	HI-4	-17.67017	35.07600	
Nharugue	SOFALA	Caia	Murraça	Medium	1'229	HI-1	-17.68800	35.18981	
Nharugue	SOFALA	Caia	Murraça	Low	1'603	HI-11	-17.68033	35.18822	
Sena	SOFALA	Caia	Sena	Medium	5'518	HI-14	-17.68053	34.69467	
Sena	SOFALA	Caia	Sena	Low	8'369	HI-15	-17.69133	34.78075	
Lambane 1	SOFALA	Chemba	Chemba	High	284'400	HI-1	-17.13400	34.86572	
Galo	SOFALA	Chemba	Chemba	High	6'002	IMSMA MF-152	-17.14444	34.79778	
Bairro 1 chimuara	SOFALA	Chemba	Chemba	Medium	94'850	IMSMA MF-243	-17.15056	34.87583	
Chimuara	SOFALA	Chemba	Chemba	Medium	18'549	HI-5	-17.14581	34.87950	
Lambane	SOFALA	Chemba	Chemba	Medium	11'149	HI-8	-17.13417	34.84800	
Santa fe	SOFALA	Cheringoma	Inhaminga	Medium	9'954	HI-16	-18.50439	34.99706	
Regulo maciambose	SOFALA	Cheringoma	Inhaminga	Medium	930	HI-13	-18.56144	35.19244	
Inhaminga	SOFALA	Cheringoma	Inhaminga	Low	14'994	HI-2	-18.21581	35.15722	
Mazamba	SOFALA	Cheringoma	Inhaminga	Low	33'447	HI-18	-18.60328	34.65236	
Mangue	SOFALA	Cheringoma	Inhamitanga	Medium	3'493	HI-20	-17.96267	35.29856	
Mango	SOFALA	Cheringoma	Inhamitanga	Low	12'344	HI-19	-17.97428	35.29458	
Revue	SOFALA	Chibabava	Chibabava	Medium	198'811	HI-51	-19.77735	33.85083	
Bunhe	SOFALA	Chibabava	Chibabava	Medium	3'473	HI-2	-20.26694	33.68011	
Daca	SOFALA	Chibabava	Chibabava	Medium	1'038	HI-42	-20.24500	33.68494	
Sede	SOFALA	Chibabava	Chibabava	Medium	2'349	HI-1	-20.27831	33.66983	
Mafucuo	SOFALA	Chibabava	Chibabava	Medium	986	HI-6	-20.30833	33.62631	
Chibababava sede	SOFALA	Chibabava	Chibabava	Medium	3'885	HI-59	-20.28348	33.65482	
Sede	SOFALA	Chibabava	Chibabava	Medium	789	HI-7	-20.31131	33.62372	
Sede	SOFALA	Chibabava	Chibabava	Low	983	HI-62	-20.35813	33.69201	
Goonda	SOFALA	Chibabava	Goonda	High	3'963	HI-44	-19.93828	33.86450	

Annex V: Areas known to contain mines - October 2007

Name of area	Province	District	Locality	Impact	Area Est. (sqm)	Reference	Lat	Long	Date
Nhapua	SOFALA	Chibabava	Goonda	High	3'963	HI-46	-19.84678	33.79706	
Tronga	SOFALA	Chibabava	Goonda	Medium	169'884	HI-43	-20.09603	33.78906	
Nhanguanga	SOFALA	Chibabava	Goonda	Medium	75	IMSMA LIS-1189-2	-19.92494	33.81172	
Mutindi	SOFALA	Chibabava	Goonda	Low	1'053	HI-50	-19.78413	33.80896	
Massane	SOFALA	Chibabava	Goonda	Low	260	HI-36	-20.14769	33.75753	
Massane	SOFALA	Chibabava	Goonda	Low	217	HI-38	-20.14311	33.73564	
Mexungue	SOFALA	Chibabava	Muxungue	High	148	HI-15	-20.45186	33.98844	
Panja	SOFALA	Chibabava	Muxungue	High	9'799	New			
Mexungue	SOFALA	Chibabava	Muxungue	High	49'385	HI-31	-20.39106	33.94389	
Panja	SOFALA	Chibabava	Muxungue	High	267	HI-32	-20.32269	34.05883	
Mexungue	SOFALA	Chibabava	Muxungue	High	5'202	HI-26	-20.36369	33.78044	
Chitove	SOFALA	Chibabava	Muxungue	High	6'649	HI-13	-20.30167	33.91614	
Chitove	SOFALA	Chibabava	Muxungue	Medium	393	HI-10	-20.28239	33.91844	
Mucheve	SOFALA	Chibabava	Muxungue	Medium	13'184	HI-35	-20.50008	33.85489	
Mucheve	SOFALA	Chibabava	Muxungue	Medium	12'823	HI-33	-20.50319	33.91294	
Mucheve	SOFALA	Chibabava	Muxungue	Medium	3'379	HI-34	-20.51017	33.90822	
Nhaboa	SOFALA	Chibabava	Muxungue	Medium	8'023	HI-25	-20.36219	33.84172	
Nhaboa	SOFALA	Chibabava	Muxungue	Medium	9'409	HI-22	-20.36483	33.80447	
Chitove	SOFALA	Chibabava	Muxungue	Medium	981	HI-9	-20.28197	33.90867	
Nanguja	SOFALA	Chibabava	Muxungue	Medium	1'026	HI-20	-20.24900	33.87442	
Mucheve	SOFALA	Chibabava	Muxungue	Low	123'734	IMSMA MF-216	-20.57861	33.87639	
Govonhe	SOFALA	Chibabava	Muxungue	Low	2'090	HI-28	-20.44178	33.92247	
Mafambisse sede	SOFALA	Dondo	Mafambisse	High	126'289	IMSMA MF-197	-19.52083	34.57889	
Mafambisse sede	SOFALA	Dondo	Mafambisse	High	6'719	IMSMA MF-189	-19.45778	34.54444	
Milha-8	SOFALA	Dondo	Mafambisse	Medium	81	HI-4	-19.43739	34.55519	
Milha	SOFALA	Dondo	Mafambisse	Medium	151	HI-2	-19.50011	34.71533	
Milha	SOFALA	Dondo	Mafambisse	Medium	159	HI-1	-19.49919	34.71664	
Mutua	SOFALA	Dondo	Mafambisse	Medium	75	HI-3	-19.49928	34.71514	
Nhapalapala	SOFALA	Dondo	Mafambisse	Medium	18'057	HI-6	-19.48875	34.68853	
Gorongosa	SOFALA	Gorongosa	Gorongosa-sede	High	17'969	HI-12	-18.74883	34.09272	
Gorongosa	SOFALA	Gorongosa	Gorongosa-sede	Medium	11'577	HI-13	-18.60489	34.14564	
Gorongosa	SOFALA	Gorongosa	Gorongosa-sede	Medium	14'974	HI-18	-18.74527	34.04092	
Mbulaua	SOFALA	Gorongosa	Gorongosa-sede	Medium	4'869	IMSMA MF-226	-18.89611	34.08278	
Mucodza	SOFALA	Gorongosa	Gorongosa-sede	Medium	19'681	HI-7	-18.60700	34.12411	
Nhanguo	SOFALA	Gorongosa	Gorongosa-sede	Low	66'891	IMSMA MF-230	-18.83806	34.09444	
Gorongosa	SOFALA	Gorongosa	Gorongosa-sede	Low	11'307	HI-4	-18.78369	34.09503	

Annex V: Areas known to contain mines - October 2007

Name of area	Province	District	Locality	Impact	Area Est. (sqm)	Reference	Lat	Long	Date
Pungue	SOFALA	Gorongosa	Gorongosa-sede	Low	1'996	IMSMA MF-235	-18.96361	34.11750	
Nhamadzi	SOFALA	Gorongosa	Nhamadzi	High	29'894	IMSMA MF-176	-18.61250	34.06000	
Pungue sul centro	SOFALA	Gorongosa	Vanduzi	Medium	23'131	HI-9	-18.88683	34.11144	
Nhazzicassi	SOFALA	Gorongosa	Vanduzi	Medium	7'945	HI-2	-18.45525	34.35356	
Messicaze	SOFALA	Gorongosa	Vanduzi	Medium	125	HI-5	-18.40133	34.37669	
Nhalicito	SOFALA	Gorongosa	Vanduzi	Low	54'375	HI-6	-18.49156	34.48519	
Mbulua	SOFALA	Gorongosa	Vanduzi	Low	595	IMSMA MF-233	-18.90500	34.08250	
Divinhe	SOFALA	Machanga	Divinhe	Medium	3'580	New			
Divinhe	SOFALA	Machanga	Divinhe	Medium	3'382	HI-3	-20.71756	34.79444	
Divinhe	SOFALA	Machanga	Divinhe	Medium	37'297	New			
Zimuala	SOFALA	Machanga	Machanga	Medium	50'628	HI-1	-21.12081	34.56233	
Zimuala	SOFALA	Machanga	Machanga	Medium	262	HI-2	-21.13269	34.55572	
Maneto	SOFALA	Maringue	Subui	Medium	35'816	IMSMA MF-249	-19.25528	34.81583	
Subwe	SOFALA	Maringue	Subui	Medium	635	IMSMA MF-427	-18.14200	34.43314	
Subwe	SOFALA	Maringue	Subui	Low	816	HI-10	-18.11261	34.43300	
Mponda	SOFALA	Marromeu	Chupanga	High	4'908	HI-3	-17.91944	35.42111	
Nhaganze	SOFALA	Marromeu	Chupanga	Medium	8'963	HI-4	-18.21439	35.82008	
Mponda	SOFALA	Marromeu	Chupanga	Medium	1'827	HI-2	-17.91425	35.42308	
Mponda	SOFALA	Marromeu	Chupanga	Medium	22'744	HI-1	-17.89586	35.38894	
Marromeu	SOFALA	Marromeu	Marromeu	High	253	HI-5	-18.24756	35.81164	
Nhanzato	SOFALA	Muanza	Galinha	High	212'564	HI-7	-19.21325	34.71861	
Chinapamimba	SOFALA	Muanza	Galinha	Low	19'838	HI-11	-19.08884	35.10991	
Muanza	SOFALA	Muanza	Muanza	High	140'249	HI-2	-18.90931	34.78903	
1 de abril	SOFALA	Muanza	Muanza	Low	1'181	HI-3	-18.90789	34.78261	
Macorococho	SOFALA	Nhamatanda	Macorococho	Medium	6'272	HI-11	-19.57075	33.98939	
	SOFALA	Nhamatanda	Macorococho	Low	4'590	HI-8	-19.55225	33.92628	
Nhamatanda	SOFALA	Nhamatanda	Nhamatanda	High	267'646	HI-1	-18.99119	34.08919	
Siluvi	SOFALA	Nhamatanda	Nhamatanda	Medium	2'545	HI-9	-19.32803	34.09286	
Pungue	SOFALA	Nhamatanda	Nhamatanda	Medium	23'034	HI-8	-18.99228	34.08747	
Mecuze sequeira	SOFALA	Nhamatanda	Nhamatanda	Medium	1'005	HI-10	-19.36981	33.99422	
Mecuze	SOFALA	Nhamatanda	Nhamatanda	Medium	1'228	HI-3	-19.32581	34.09622	
Siluvo	SOFALA	Nhamatanda	Nhamatanda	Low	5'600	HI-4	-19.30864	34.13653	
Chiedeia	SOFALA	Nhamatanda	Tica	Low	559	HI-1	-19.70442	34.23778	
Chintholo	TETE	Cahora-bassa	Chitholo	High	16'798	IMSMA MF-69	-16.10972	32.47139	
Nham'tchensje	TETE	Cahora-bassa	Songo	Low	440'000	IMSMA MF-71	-15.60083	32.64944	
Chipembere	TETE	Changara	Chioco	Medium	47'154	IMSMA MF-25	-16.48528	33.12222	

Annex V: Areas known to contain mines - October 2007

Name of area	Province	District	Locality	Impact	Area Est. (sqm)	Reference	Lat	Long	Date
Malewankane	TETE	Changara	Chioco	Medium	20'336	IMSMA MF-78	-16.24556	32.87361	
Thequesse	TETE	Chifunde	N-sadzo	Low	289	IMSMA MF-95	-14.62861	32.41528	
Kalumdzi	TETE	Maravia	Chipera	Low	2'885	New	-15.47822	32.55680	
Cachombo	TETE	Maravia	Fingoe	High	6'471	IMSMA MF-125	-15.06306	31.82536	
Kambulatsitsi	TETE	Moatize	Kambulatsitsi	Medium	1'160	IMSMA MF-131	-16.18389	34.27250	
Kambulatsitsi	TETE	Moatize	Kambulatsitsi	Low	6'284	IMSMA MF-366	-15.90257	34.06908	
Mbondza	TETE	Moatize	Moatize	Low	246	IMSMA MF-132	-16.05486	33.75478	
Vila n. fronteira	TETE	Mutarara	Chare	High	76'581	IMSMA MF-124	-17.13458	35.19006	
Vila n. fronteira	TETE	Mutarara	Chare	High	10'637	IMSMA MF-245	-17.14250	35.19119	
Choweza	TETE	Mutarara	Doa	High	11'430	IMSMA MF-247	-16.49831	34.48164	
Choweza	TETE	Mutarara	Doa	High	212'439	IMSMA MF-247	-16.49831	34.48164	
Mazamba	TETE	Zumbo	Muze	Low	3'733	IMSMA MF-242	-15.01117	31.22247	
Muze	TETE	Zumbo	Muze	Low	258	New	-14.94624	31.21345	
N1sumbadzi	TETE	Zumbo	Zambue	Low	1'408	IMSMA MF-127	-15.38219	30.74389	
Zumbo-sede	TETE	Zumbo	Zumbo	High	47'093	IMSMA MF-120	-15.62544	30.45839	
Lusaka	TETE	Zumbo	Zumbo	Medium	13'387	IMSMA MF-241	-15.58683	30.42678	
				TOTAL	8'998'739				

Annex VI: Areas suspected to contain mines - October 2007

Province	District	Admin Post	Town	Dataset Reference	Est Area	Lat	Long
INHAMBANE	Funhalouro	Tome	Mucambe	IMSMA LIS-1300-2	80'000	-22.52245	34.28350
INHAMBANE	Homoine	Homoine - sede	Homoine	IMSMA MF-989	5'000	-23.82033	35.01917
INHAMBANE	Homoine	Homoine - sede	Homoine	IMSMA MF-998	7'000	-23.94625	34.98792
INHAMBANE	Homoine	Pembe	Minguene	IMSMA MF-183	0	-23.78358	34.85081
INHAMBANE	Homoine	Pembe	Pembe	IMSMA MF-992	1'092	-23.75636	35.09764
INHAMBANE	Homoine	Pembe	Pembe	IMSMA MF-843		-23.61861	34.87194
INHAMBANE	Homoine	Pembe	Zacanze	IMSMA LIS-1314-1	90'000	-23.67416	34.89333
INHAMBANE	Panda	Panda	Chuvane	IMSMA LIS-1363-1	15'000	-23.90020	34.75717
MANICA	Barue	Catandica	Chapanga	IMSMA LIS-1020-3	100	-17.83713	33.21963
MANICA	Barue	Catandica	Catandica	IMSMA MF-194	1'000'000	-17.95889	33.19417
MANICA	Barue	Catandica	Catandica	IMSMA MF-196	150'000	-17.96278	33.27389
MANICA	Barue	Catandica	Catandica	IMSMA MF-136	200	-17.13456	33.31419
MANICA	Barue	Catandica	Catandica	IMSMA MF-146		-17.14603	33.36519
MANICA	Barue	Catandica	Nhamatua	IMSMA LIS-1019-2	25	-17.90515	33.21387
MANICA	Barue	Catandica	Nhamatua	IMSMA LIS-1019-1	140'000	-17.88054	33.20749
MANICA	Barue	Catandica	Catandica	IMSMA MF-217	36'000	-17.88222	33.20444
MANICA	Barue	Catandica	Chapanga	IMSMA LIS-1020-4	400	-17.86296	33.17995
MANICA	Barue	Catandica	Catandica	IMSMA MF-252	31'500	-17.89417	33.20722
MANICA	Barue	Catandica	Chapanga	IMSMA LIS-1020-2	2'500	-17.87941	33.20562
MANICA	Barue	Catandica	Chiuala	IMSMA LIS-1023-1	14'000	-18.43333	33.26110
MANICA	Barue	Catandica	Catandica	IMSMA MF-144	500	-17.84217	33.22367
MANICA	Barue	Choa	Nhacadzodzo	IMSMA LIS-1018-		-17.74167	33.06250
MANICA	Barue	Choa	Mussambidzi	IMSMA MF-191	39'000	-18.35000	33.18778
MANICA	Barue	Nhampassa	Nhassacara	IMSMA MF-75	28'000	-17.58223	33.26389
MANICA	Gondola	Amatongas	Nhamacoa	IMSMA MF-40	15'000	-19.07833	33.91889
MANICA	Gondola	Amatongas	Nhamacoa	IMSMA MF-38	4'800	-18.99056	33.91389
MANICA	Gondola	Amatongas	Amatongas	IMSMA MF-168	1'000	-19.06861	33.92111
MANICA	Guro	Guro	Vila sede	HI-4	40'000	-17.41619	33.34233
MANICA	Guro	Guro	Mupa	HI-6			
MANICA	Guro	Guro sede	Colombolombo	IMSMA LIS-1058-		-17.34722	33.31583
MANICA	Guro	Mungare	Mungare	HI-1	116'600	-17.23011	33.43619
MANICA	Guro	Mungare	Lolongue	HI-3	33'440	-17.00150	33.84672
MANICA	Guro	Mungare	Lolongue	HI-2	3'000	-17.01111	33.78714
MANICA	Machaze	Chitope	Chipopopo	HI-1	92'396	-21.10056	33.80139
MANICA	Machaze	Save	Save	IMSMA MF-145	530'000	-20.46083	33.03972
MANICA	Macossa	Macossa	Nhawata	HI-1	52'000	-17.93292	34.06642
MANICA	Macossa	Macossa	Macossa	IMSMA MF-150		-17.72782	33.96797
MANICA	Macossa	Nhamangua	Nhamanhate	IMSMA MF-264	33'386	-19.49889	33.83222
MANICA	Manica	Machipanda	Mudododo	IMSMA MF-265	65'189	-20.38944	33.93667
MANICA	Manica	Machipanda	Chiteo	HI-1			
MANICA	Mossurize	Chiurairue	Chiurairue	IMSMA MF-179	350'000	-20.69972	32.79639
MANICA	Mossurize	Chiurairue	Guaragua	IMSMA MF-175	290'000	-20.85194	32.80167
MANICA	Mossurize	Chiurairue	Inhabanga	IMSMA MF-177	770'355	-20.69722	32.57750
MANICA	Mossurize	Dacata	Mave	HI-24	700	-20.26406	33.12828
MANICA	Mossurize	Dacata	Mave	HI-23	142'075	-20.27789	33.11547
MANICA	Mossurize	Dacata	Mave	HI-39			
MANICA	Mossurize	Dacate	Gunhe	IMSMA LIS-1117-2	1	-20.22456	33.34670
MANICA	Sussundenga	Dombe	Maronga	IMSMA LIS-1128-		-20.09583	33.20417
MANICA	Sussundenga	Dombe	Dombe	IMSMA MF-172	70'060	-19.87139	33.31861
MANICA	Sussundenga	Muhoa	Sede-mouha	IMSMA MF-262	12'160	-19.17306	32.88611
MANICA	Sussundenga	Rotanda	Maore	IMSMA LIS-1130-		-19.87500	33.20417

Annex VI: Areas suspected to contain mines - October 2007

Province	District	Admin Post	Town	Dataset Reference	Est Area	Lat	Long
MANICA	Sussundenga	Sussundenga	Sede-munhinga	IMSMA LIS-1125-2	314	-19.48350	33.39080
MANICA	Tambara	Nhacolo	Buzua	HI-3			
MANICA	Tambara	Nhacolo	Campanze	HI-2	494'000	-16.72697	34.25792
SOFALA	Buzi	Estaquinha	Chissinguane	HI-1	2'400	-20.19331	34.13981
SOFALA	Caia	Caia	Nharugue 2	New	2'576	-17.68639	35.19278
SOFALA	Caia	Caia	Caia sede	HI-8	2'800	-18.02439	34.97656
SOFALA	Caia	Muraça	Murraça sede	HI-2	875	-17.70544	35.17375
SOFALA	Caia	Muraça	Murraça sede	HI-5	1'500	-17.66611	35.07969
SOFALA	Caia	Murraça	Murraça	IMSMA MF-209	2'210	-17.66778	35.08056
SOFALA	Chemba	Chemba	Chemba	IMSMA MF-178		-17.15553	34.88633
SOFALA	Chemba	Chemba	Chemba	IMSMA MF-234	144'000	-17.17472	34.89611
SOFALA	Chemba	Chemba	Chemba sede	HI-4	84'000	-17.19139	34.82497
SOFALA	Chibabava	Chibabava	Mangunde	HI-39	500	-20.21036	33.73044
SOFALA	Chibabava	Chibabava	Chibabava	HI-4	250	-20.36842	33.72600
SOFALA	Chibabava	Chibabava	Chibabava	HI-3	450	-20.35786	33.72081
SOFALA	Chibabava	Chibabava	Mangunde	HI-40	1'800	-20.20869	33.72864
SOFALA	Chibabava	Chibabava	Chibabava	HI-54			
SOFALA	Chibabava	Chibabava	Sede	IMSMA MF-206	250'000	-20.28111	33.65361
SOFALA	Chibabava	Chibabava	Mangunde	HI-41	600	-20.20681	33.72919
SOFALA	Chibabava	Chibabava	Chibabava	HI-60			
SOFALA	Chibabava	Chibabava	Chibabava	HI-55			
SOFALA	Chibabava	Goonda	Massane	IMSMA MF-214	15'000	-20.12139	33.75389
SOFALA	Chibabava	Goonda	Goonda	IMSMA MF-5	71'887	-20.09611	33.78917
SOFALA	Chibabava	Goonda	Goonda	IMSMA MF-180	75'000	-20.17250	33.81528
SOFALA	Chibabava	Goonda	Hamamba	HI-53			
SOFALA	Dondo	Dondo	Savane	IMSMA MF-257		-19.09372	34.86236
SOFALA	Dondo	Mafambisse	Nhampalapala	HI-5	400	-19.47814	34.71978
SOFALA	Gorongosa	Gorongosa	Vila sede	HI-19			
SOFALA	Gorongosa	Gorongosa-sede	Gorongosa	IMSMA MF-80	80'000	-18.97417	34.58917
SOFALA	Gorongosa	Pungué	Pungué	HI-15	1'888	-18.90503	34.08178
SOFALA	Machanga	Divinhe	Divinhe	IMSMA MF-212	35'700	-20.82472	34.70583
SOFALA	Machanga	Machanga	Machanga	IMSMA MF-215	88'000	-21.10222	34.57111
SOFALA	Maringue	Subui	Subwe	IMSMA MF-137	10'000	-19.12189	34.27064
SOFALA	Maringue	Subui	Subwe	IMSMA MF-421	5'000	-18.25272	34.38358
SOFALA	Maringue	Subui	Subwe	IMSMA MF-430	1'000	-18.30196	34.39856
SOFALA	Maringue	Subui	Subwe	IMSMA MF-246	10'000	-18.54111	34.79167
SOFALA	Marringue	Marringue	Sede	HI-9	800	-18.13933	34.42650
SOFALA	Marringue	Marringue	Sede	HI-7	10'411	-18.16172	34.49756
SOFALA	Marringue	Marringue	Sede	HI-8	11'000	-18.03236	34.51617
SOFALA	Marringue	Marringue	Sabue	HI-6	100	-18.09778	34.33422
SOFALA	Muanza	Galinha	Galinha	HI-1	42'750	-19.13378	34.80047
SOFALA	Muanza	Galinha	Galinha	HI-9			
SOFALA	Muanza	Galinha	Chenapamimba	HI-10			

Annex VII: List of abbreviations and acronyms

ADP	Accelerated Demining Programme
BAC	Battle area clearance
CIDC	Canadian International Demining Corps
CND	National Demining Commission
EOD	Explosive ordnance disposal
FADEM	Forças Armadas de Moçambique
GICHD	Geneva International Centre for Humanitarian Demining
HI	Handicap International
IMSMA	Information Management System for Mine Action
IND	Instituto Nacional de Desminagem
LIS	Landmine Impact Survey
MMAS	Mozambican Mine Action Standards
MgM	Menschen gegen Minen
MRE	Mine Risk Education
NMCC	National Mine Clearance Commission
NPA	Norwegian People's Aid
QA	Quality assurance
QC	Quality control
RENAMO	Mozambique National Resistance
SAC	Survey Action Centre
SHA	Suspected hazard area
SOP	Standard operating procedure
UNDHA	United Nations Department of Humanitarian Affairs
UNMAS	United Nations Mine Action Centre
UNOCHA	United Nations Office of Coordination of Humanitarian Assistance
UNOMOZ	United Nations Operation in Mozambique

Annual demining operations framework in Mozambique

Provinc	Districts	Results 2007					2008			2009			2010			2011			2012			2013		
		Demining		Tasks for Survey	Roads	EOD	Demining		EOD	Demining		EOD	Demining		EOD	Demining		EOD	Demining		EOD	Demining		EOD
		Areas	m2				Districts	Areas		m2	Districts		Areas	m2		Districts	Areas		m2	Districts		Areas	m2	
Maputo 8 Districts	Boane	4	63'767			1				Boane	4	63'767												
	Matola	1	4'678							Matola	1	4'678												
	Magde	7	16'849			11				Magde	7	16'849												
	Manhiça	1	3'623						Manhiça	1	3'623													
	Maracuene	4	41'608			1			Maracuene	4	41'608													
	Matutine	19	128'771		3	6			Matutine	19	128'771													
	Moamba	13	201'488			6			Moamba	13	201'488													
	Namaacha	10	161'404			1			Namaacha	10	161'404													
	Sub-Total	59	622'188		3	27				34	335'406			25	286'782									
	Gaza 9 Districts	Bilene Macia	7	40'347			2			Bilene Macia	7	40'347												
Chibuto		4	167'575		1	1			Chibuto	4	167'575													
Massingir		3	15'581			5			Massingir	3	15'581													
Chigubo		4	1'470'000			3			Chigubo	2	770'000				Chigubo	2	700'000							
Chicalacuala		1	42'290		1	4			Chicalacuala	1	42'290													
Massangena		1	196'000			1	2		Massangena	1	196'000													
Mabalane					1	1																		
Manjacaze						6																		
Gujja					1	2																		
Sub-Total		20	1'931'793		2	6	23			7	40'347			4	57'871			5	363'575		2	770'000		2
Inhambane 12 Districts	Funhalouro	20	212'425		1	3														Funhalouro	20	212'425		
	Guvuro	17	205'345										Guvuro	17	205'345									
	Homoine	14	394'815																		Homoine	14	394'815	
	Inharrime	12	18'542						Inharrime	12	18'542													
	Inhassoro	31	557'887										Inhassoro	31	557'887									
	Jangamo	30	117'230						Jangamo	30	117'230													
	Mabote	8	150'579		2	1			Mabote	8	150'579													
	Massingir	18	201'426						Massingir	18	201'426													
	Murrumbene	21	165'863																		Murrumbene	21	165'863	
	Panda	24	309'269						Panda	24	309'269													
	Vilanculos	38	1'299'474			2			Vilanculos	25	221'771				Vilanculos	3	377'805				Vilanculos	2	502'213	
	Zavala	18	87'619						Zavala	18	87'619													
Sub-Total	251	3'720'474		2	7	1			111	797'167			32	506'954			51	1'141'037		2	502'213		41	378'288
Sofala 12 Districts	Buzi	7	110'969						Buzi	7	110'969													
	Caia	8	23'222						Caia	8	23'222													
	Chemba	5	414'950		1				Chemba	5	414'950													
	Cheringoma	6	75'162		4	2								Cheringoma	6	75'162								
	Chibabava	31	634'261		3									Chibabava	31	634'261								
	Dorido	7	151'531						Dorido	7	151'531													
	Gorongosa	14	265'329						Gorongosa	14	265'329													
	Machanga	5	95'149						Machanga	5	95'149													
	Maringue	3	37'267		2	1			Maringue	3	37'267													
	Marroneu	5	38'695						Marroneu	5	38'695													
	Muanza	4	373'832		2									Muanza	4	373'832								
	Nhamatanda	9	312'479		1	1			Nhamatanda	9	312'479				Nhamatanda	9	312'479							
Sub-Total	104	2'532'846		12	4	2			25	268'035			15	603'748			23	577'808		10	448'994		31	634'261
Manica 9 Districts	Gondola	25	128'047						Gondola	25	128'047													
	Machaze	6	572'774			1															Machaze	6	572'774	
	Manica	7	321'144			2								Manica	7	321'144								
	Tambara	2	393'655						Tambara	2	393'655													
	Macossa	1	2'250						Macossa	1	2'250													
	Guro	4	148'256						Guro	4	148'256													
	Barue	11	125'733											Barue	11	125'733								
	Sussundenga	10	31'249											Sussundenga	10	31'249								
Sub-Total	88	2'438'511		2	4				26	130'297			6	541'911			21	156'982		7	321'144		22	715'403
Tete 9 Districts	Cahora-Bassa	2	456'798			2	1							Cahora-Bassa	2	456'798								
	Changara	2	67'490			1	3							Changara	2	67'490								
	Chifunde	1	289				2							Chifunde	1	289								
	Maravia	2	9'356			1	1							Maravia	2	9'356								
	Moatize	3	7'690			1	1							Moatize	3	7'690								
	Mutarara	4	311'087											Mutarara	4	311'087								
	Zumbo	5	65'879			4	1							Zumbo	5	65'879								
	Chiuta						6																	
	Magoe					2	3																	
Sub-Total	19	918'589		11	18												7	531'978		8	75'524		4	311'087
Grand Total	59	541	12'164'401	16	33	75			203	1'571'252			82	1'997'266			100	2'239'402		28	2'574'329		104	2'503'476

LEGEND

Current Tasks

Districts where the operation did not start

Districts where the operation was concluded

Districts affected by UXOs